Cabin Log

1940

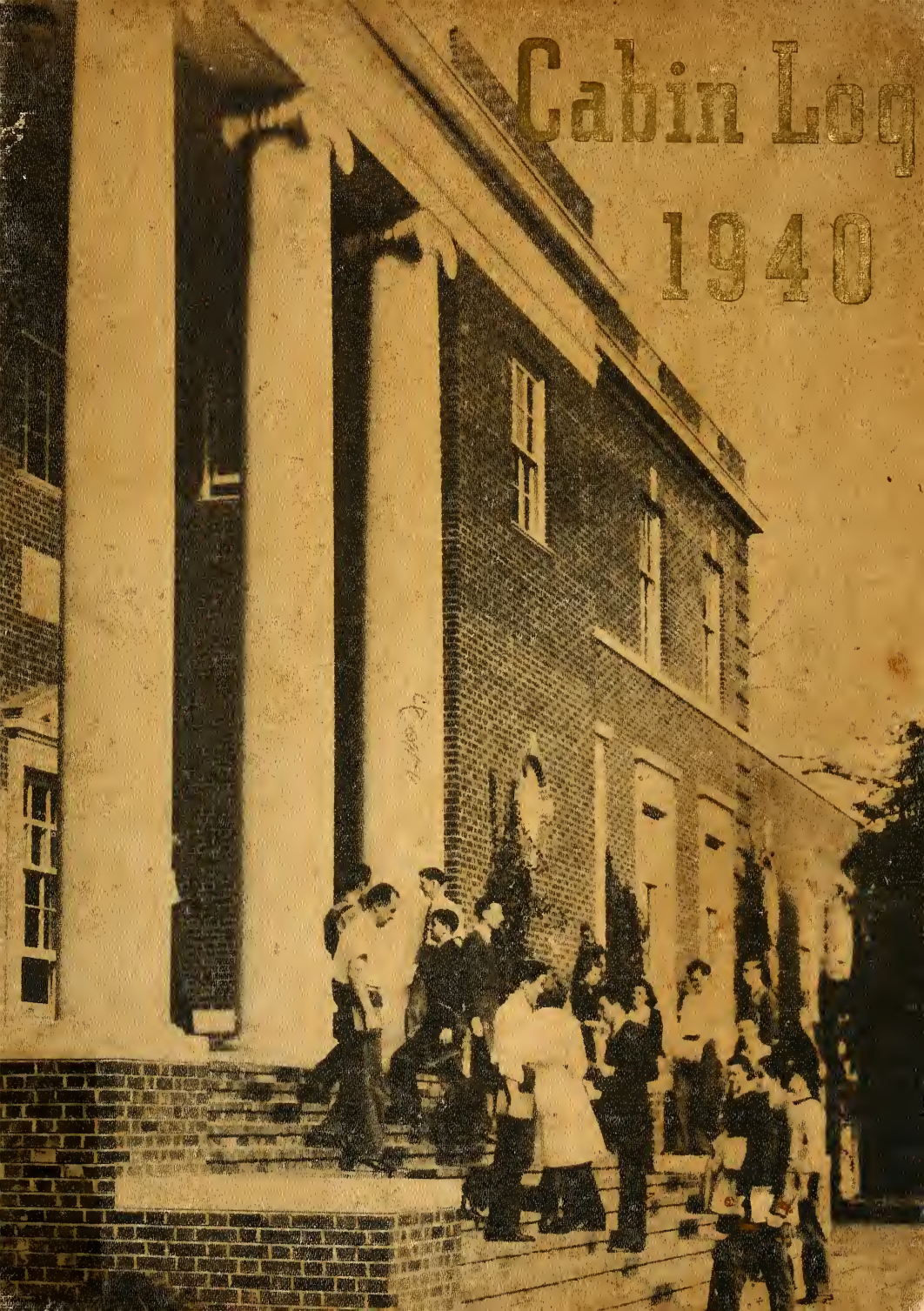

GEN

Blanche Pector

ALLEN COUNTY PUBLIC LIBRARY
3 1833 01814 3906

GENEALOGY
975.802
M861C,
1940

Digitized by the Internet Archive
in 2011 with funding from
E-Yearbook.com

http://www.archive.org/details/cabinlog1940berr

1940 CABIN LOG
BERRY COLLEGE
MOUNT BERRY, GEORGIA

EX LIBRIS

THE 1940

Volume

PUBLISHED BY

BERRY COLLEGE

BOOK EDITED BY

AND MANAGED BY

CABIN LOG

No. Six

THE SENIOR CLASS

MOUNT BERRY, GA.

CARLTON M. DILLARD

W. LINDSAY RALEY

THE BERRY SCHOOLS INCORPORATED 1903

Mrs. Emily V. Hammond

DEDICATION

HER *service for Berry has been courageous and unfailing, her interest in us has been active and helpful, her faith in us has never faltered, her prayers have been a source of strength in trials and trouble, her friendship has been a glorious beacon lighting the way for inspired achievement; therefore, it is not only a pleasure, but also a privilege to dedicate this edition of* CABIN LOG *to* MRS. EMILY V. HAMMOND.

FOREWORD

Oh, talk not to me of a name great in story;
The days of our youth are the days of our glory;
And the myrtle and ivy of sweet two-and-twenty
Are worth all your laurels though ever so plenty.

—BYRON.

THROUGH the 1940 issue of the CABIN LOG we hope to preserve for you something of the glory of your college days, an indelible impression of the spots which have become sacred through long association; the sweetness and sadness of making friends and parting from them, lingering memories of the things you have loved, worked for, and fought for; the games you have won and those you have lost; the times which have brought joy and happiness, and those which have brought quiet, peace, and contentment.

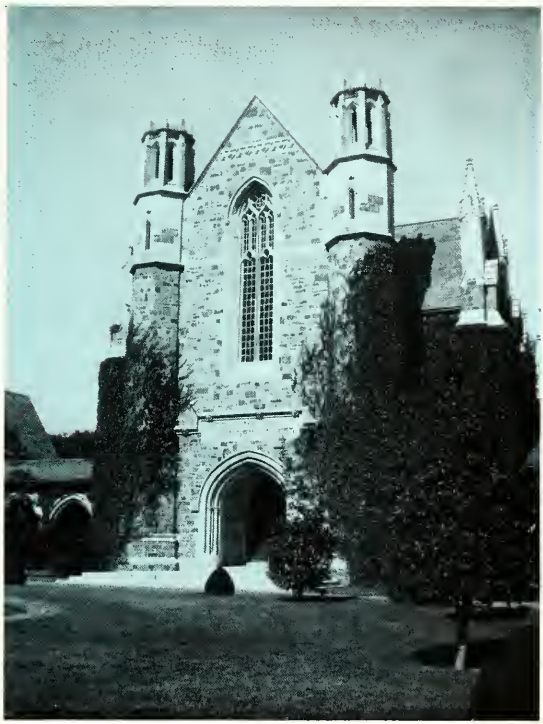

Ford Refectory

Dr. Martha Berry, Pd.D., L.H.D., D.P.S., Lit.D., LL.D.

Chapel in the Moonlight

BERRY PSALM

I will lift up mine eyes unto the hills, from whence cometh my help.
My help cometh from the Lord, which made heaven and earth.
He will not suffer thy foot to be moved: He that keepeth thee will not slumber.
Behold, He that keepeth Israel shall neither slumber nor sleep.
The Lord is thy keeper; the Lord is thy shade upon thy right hand.
The sun shall not smite thee by day, nor the moon by night.
The Lord shall preserve thee from all evil: He shall preserve thy soul.
The Lord shall preserve thy going out and thy coming in from this time forth, and even for evermore.

CONTENTS

VIEWS
FACULTY
CLASSES
ACADEMIC CLUBS
HONOR CLUBS
MUSIC
ATHLETICS
FEATURES AND ADS

VIEWS

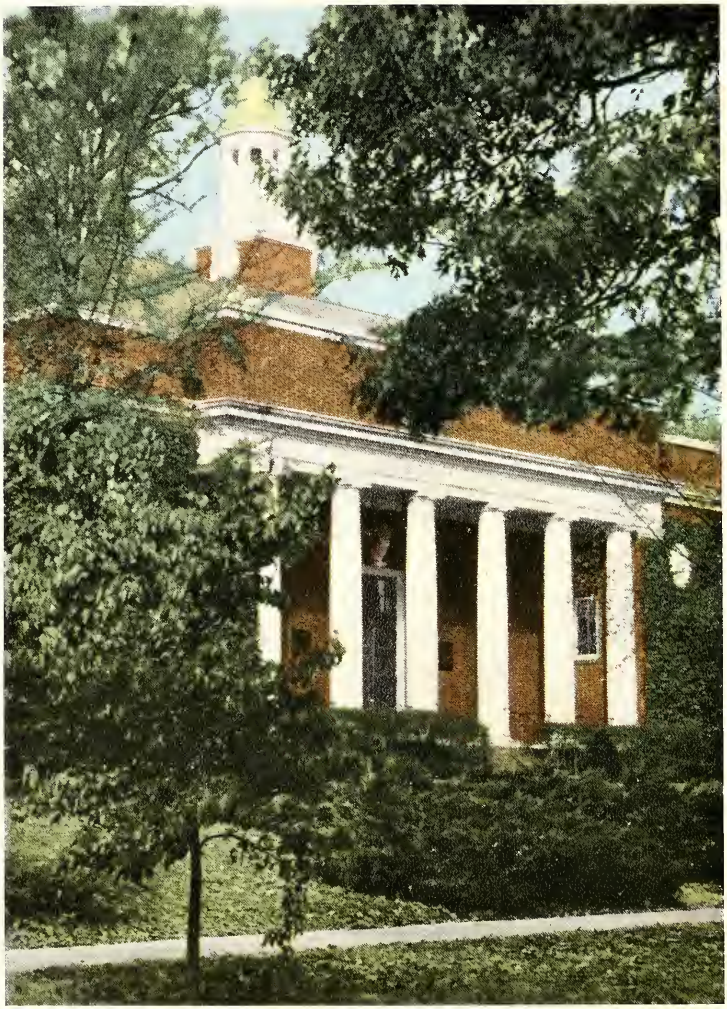

Memorial Library

Main Arch

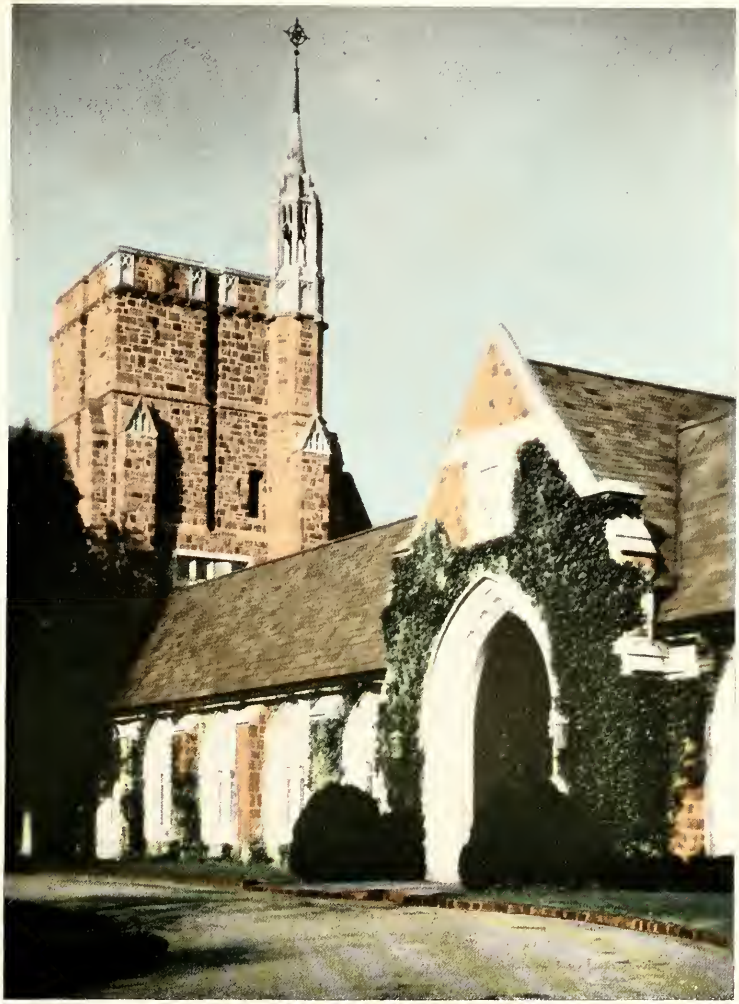

Mount Berry Chapel

Recitation Hall

Thomas Berry Hall

Victory Lake

The Old Mill Wheel

THE PRESIDENT

G. LELAND GREEN, B.S., Pd.D., Ed.D.

DEANS

S. HENRY COOK
A.B., A.M., Pd.D.

SOPHIE PAYNE ALSTON
B.S., A.M.

FACULTY

O. C. Skinner, B.S., M.E.
Industrial Manager; Professor of Industrial Arts

E. H. Hoge
Comptroller; Executive Committee

Amanda Watkins
Instructor in Art

Grover M. Ford, B.S., M.S., Ph.D.
Professor of Chemistry

Gertrude Paine, A.B.
Associate Professor of English

Julius M. Elrod, B.S.A., M.S.A.
Professor of Agriculture

George C. Osborn, A.B., Ph.D.
Professor of History

Samuel Poe Carden, A.B., A.M.
Professor of Modern Languages

FACULTY

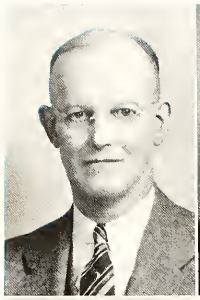

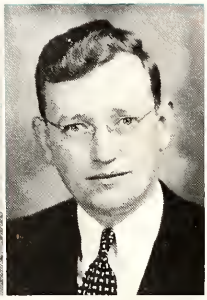

E. H. STOUT
Cashier in Comptroller's Office

JESSE GUDGER, A.B.
Professor of Psychology

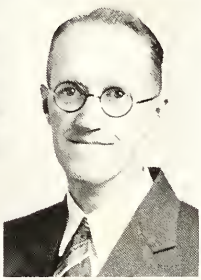

ALIENE JOHNSON, A.B., A.M.
Associate Professor of English

ERNEST G. CLARY, A.B., B.D.
Chaplain and Professor of Religious Education

HAROLD C. JONES, A.B., A.M.
Professor of Biology

LAWRENCE E. MCALLISTER
A.B., Ph.D.
Professor of Physics

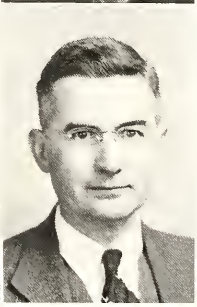

C. C. JARRARD, A.B., A.M.
Professor of French

WALTER JOHNSON, A.B., A.M.
Bookkeeper; Alumni Secretary

"The Hill City Clubhouse, Johnnie's Lot, The Corner, The Stone — and shades with paper balls — they're all part of a picture, Blanche, and you're a part of it. Frankly, Blanche, I like the picture.

Ralph

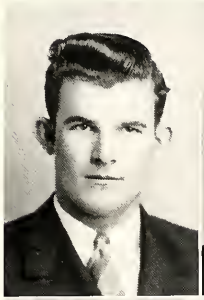

FACULTY

RALPH FARMER, B.S.
Instructor in Business Administration

GRACE TURNER, B.S.
Instructor in Business Administration

IRENE LEARY, B.S.
Assistant, Director's Office

DOUGLAS MCMULLAN, B.S.
Assistant, Comptroller's Office

JAMES C. TOOTHAKER, D.D.S.
Director of Dental Clinics

ALTA SPROULL, B.S., A.M.
Associate Professor of Mathematics

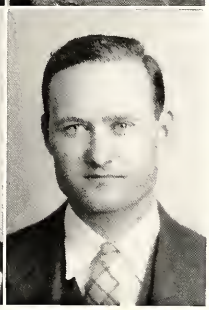

WILLIE SUE CORDELL
Supervisor of Ford Weaving Room

HORACE L. FLETCHER, B.S.
Assistant, Comptroller's Office

BERRY COLLEGE

FACULTY

HALMER WALL, A.B.
Director of Music

ALICE B. WARDEN
Organist; Instructor in Music

MILDRED HUTCHINSON, B.S.H.E.
Instructor in Home Economics

RALPH R. GILES, B.S., M.S.
Associate Professor of Chemistry

BATTLE HALL, B.S.
Instructor in Physical Training

JOHN WARR, B.S.
Registrar; Instructor in Education

NATHAN L. PERRY
Assistant Postmaster

WALTER BEYER
Instructor in Industrial Arts

FACULTY

CLIFTON RUSSELL
Superintendent of Farms and Dairy

FAIR C. MOON
Manager of Commissary

DANIEL T. POPE, B.S., M.S.
Associate Professor of Agriculture

STELLA STEELE, M.A.
Associate Professor of Home Economics

DALE P. CLEVELAND, M.S.A.
Associate Professor of Agriculture

CLIFTON DELLINGER
Superintendent of Heating Plant

EMMETT O. COUCH, B.S.
Electrician

HANSEL SHURLEY
Superintendent of Bakery

FACULTY

FRED F. FORD
Superintendent of Laundry

IDALENE PENNINGTON, B.S.
Executive Secretary to Dean of Women

Blanche - you are certainly a brilliant math student. I wish I had more like you. your everlasting smile of contentment made teaching easier. Paul Kalavski

PAUL KALAVSKI, B.S., A.M.
Associate Professor of Physics

MOSSIE LEE HACKETT, B.S., A.M.
Instructor in Physical Training

RUTH THOMAS
Assistant in Ford Weaving Room

The Classes

CLASS 1940

OFFICERS

RALPH GEORGE
President

CATHERINE MURPHY
Vice-President

ALBERTA MURCHISON
Secretary

LINDSAY RALEY
Treasurer

Betty Attaway
Beaufort, South Carolina

History—French

A lover of the arts.

Y. W. C. A. 1-2-3-4; Church Choir 1-2; Concert Band 3-4; International Relations Club 2-3-4; Melody Club 2-3-4, Vice-President 4, Certificate of Honor; Syrreb Society 1-2-3-4, Program Chairman 4, Syrreb Play 4, Honor Certificate; Senior Play Cast 4; Cecilians 1-2-3-4; Ballads 2-3-4.

Sylvia Bell
Lyerly, Georgia

Home Economics—Education

A thorough worker with a searching intellect.

Syrreb Literary Society; Y. W. C. A.; Home Economics Club.

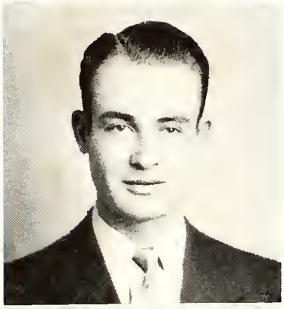

Cecil Billue
Toomsboro, Georgia

Chemistry—Mathematics

Whether at work or play, he does his best.

X Club 4; Georgian Literary Society 1-2-3-4, Honor Certificate, Program Committee 4; Basketball Team 2-3-4; Varsity Club 4; Loquacity Brotherhood 3-4, President 4; Honor Club 3, Vice-President 3; Class Basketball 1-2-3-4; Freshman Basketball Coach 2-3; President Freshman Class.

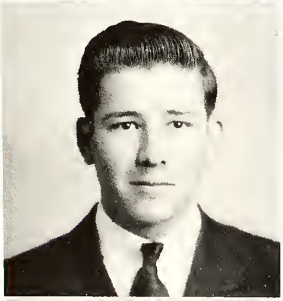

Clifford C. Blue
Perote, Alabama

Agriculture—Chemistry

Stern in his beliefs.

Agricultural Club, President 4, Vice-President 2, Program Chairman 4; Y. M. C. A. 1-3-4; Student Committee 3; Georgian Literary Society 3-4; Loquacity Brotherhood 1-2-3-4, Vice-President 4; Humor Editor Cabin Log.

Ethel Bray
Greensboro, Georgia

Home Economics—*Education*

Her domestic ability is her great asset.

Home Economics Club 1-2-3-4; Georgian Literary Society 2-3-4; Y. W. C. A. 1-2-3-4.

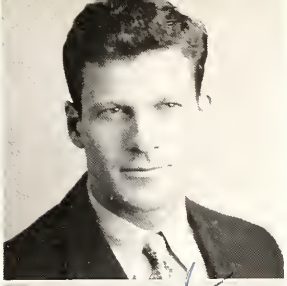

Willard F. Brickell
Athens, Tennessee

Chemistry—Physics

Neat, capable, athletically inclined—a good friend to have.

Y. M. C. A. 1-2-3; Syrreb Society 1-2-3-4; Cabin Log Sports Editor; Varsity Club 2-3-4, President 3; President Lemley Dormitory 4; Varsity Basketball 2-3-4; Coach Sophomore Basketball Team 3; Class Basketball 1-2-3-4; Lemley Track Team 4; Varsity Track Team 4; Coach Varsity Basketball Team 4.

Remember always
R. T. Brunson

Theo Brunson
Murrycross, Alabama

Agriculture—Biology

A scientific farmer in the making.

Agricultural Club 1-2-3-4; Georgian Literary Society 2-3-4; Y. M. C. A. 1-2-3-4.

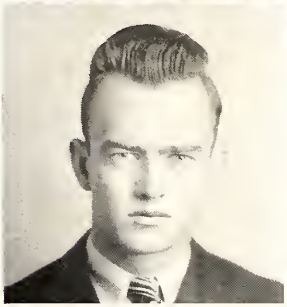

Robert Milton Burts, Jr.
Honea Path, South Carolina

History—Education

A Christian worker.

Y. M. C. A. 1-2-3-4, Secretary 2, Treasurer 3, President 4; Georgian Society 1-2-3-4; Honor Club 3-4, Secretary 3, President 4; X Club 4, Secretary 4; International Relations Club 3-4; Winner of Osborn Historical Essay Prize 3; Winner of G. Leland Green Industrial Prize 1; Listed in *Who's Who Among Students in American Universities and Colleges* 4; Life Secretary for Class of 1940; Delegate to Georgian Student Christian Conference 3; Member of "Y" Nominating Committee; Deacon of Mount Berry Union Church 4; Certificate of Honor from Georgian Literary Society.

Thelma Capps
McDonough, Georgia

Home Economics—*Education*

A loyal friend—jolly and witty.

Home Economics Club 1-2-3-4; Y. W. C. A. 1-3-4; Georgian Society 4; Festival Choir 1-3.

May the joys of success be ever yours.
Johnny

Margaret John Carr
Oakdale, Tennessee

English—History

A versatile, powerful personality.

Syrreb Literary Society 2-3-4, Cabinet 3; Y. W. C. A. 1-2-3-4; Melody Club 4; International Relations Club 3-4; Chapel Choir 1-2-3; Concert Choir 4; Senior Play Cast; Syrreb Play Cast 4; Syrreb Basketball Team 2; Senior *Who's Who*; Certificate of Honor, Syrreb Society; Certificate of Honor from Melody Club.

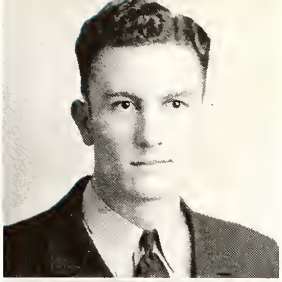

William Robert Cash
Millport, Alabama

Agriculture

Dependable, capable, and quiet.

Y. M. C. A. 1-2-3-4; Agricultural Club 1-2-3-4; Georgian Literary Society 4; Thomas Berry Cross-Country Team 2; Senior Play Stage Manager 4.

Dumas Christie
Greensboro, Georgia

Physics—Education

His music makes him many friends.

President Junior Class; Social Chairman Sophomore Class; Y. M. C. A. 1-2-3-4, Cabinet 3-4, Poster Committee 3; Band 1-2-3-4, President 2-3; Harmony Boys Orchestra 1-2-3-4, Director 3-4; Melody Club 2-3-4, Program Chairman 3; School Symphony Orchestra 1-2; Georgian Society 2-3-4, Senior Committee 4; Loquacity CABIN LOG Staff, Artist 4; Certificate of Honor from Melody Club.

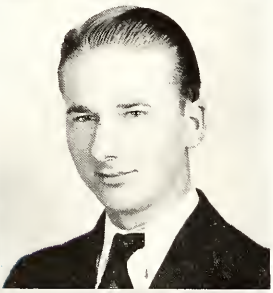

Henry Lem Clark
Rex, Georgia

Industrial Arts—Education

They who know him best, like him most.

Industrial Arts Club 2-3-4, Vice-President 4; Y. M. C. A. 1-4; Melody Club 4; Chapel Choir 1-2; Concert Choir 3-4; Georgian Literary Society 4.

James E. Clowdis
Lyerly, Georgia

Commerce—Education

Gentle of speech, a keen mind.

Y. M. C. A.; Varsity Club; Commercial Club, Program Chairman 3; Georgian Literary Society, Vice-President 3, President 4, Honor Certificate; Debate Council 3-4; X Club; Vice-President Lemley Hall 4.

Vida Mae Coleburn
Ray City, Georgia

Commerce—Education

A lovable companion, truly kind, with a cheerful good will toward everyone.

Y. W. C. A. 1-2-3-4; Syrreb Literary Society 2-3-4; Business Woman's Association 2-3-4, President 2-3, Student Volunteer 4, Chairman of Programs 4; Mary Hall Coöperative Government 2; Senior Play Cast.

Gertrude West Coleman
Swainsboro, Georgia

French—History

A sterling character determined to climb.

Y. W. C. A. 1-2-3-4; Latin Club 2; International Relations Club 2-3-4; Syrreb 4; Student Volunteers 2-3-4. Chairman of Program Committee 3, President 3-4.

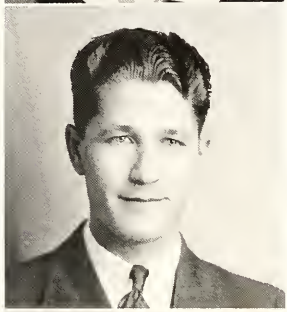

Joe Cox
Nickelsville, Virginia

Industrial Arts—Education

Generous, courteous—a true friend.

Industrial Arts Club 3-4; Y. M. C. A.,

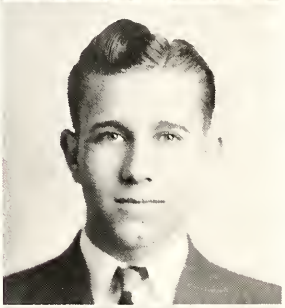

Carlton Dillard
Crawfordville, Georgia

Business Administration—Education

Quiet, capable, dependable, and sincere indeed.

X Club 4; Editor-in-Chief Cabin Log 4; Georgian Literary Society 2-3-4, News Reporter 4; Commercial Club 2-3-4, Secretary and Treasurer 3, Vice-President 4, Certificate of Honor and Key 4; Loquacity Brotherhood 3-4; Berry Agricultural Club 3-4; Y. M. C. A. 2-4; Business Manager "Y" *Handbook* 4; Class Editor *Lantern* 3; Junior Class News Reporter.

Emily Doss
Keysville, Georgia

Business Administration—Education

Her smile is one of the outward expressions of her Christian character and her personality.

Business Woman's Association 3-4; Excelsior Club 3-4; Syrreb Literary Society 1-2-3-4; Y. W. C. A. 1-2-3-4; Student Volunteer Band 1-2-3-4, Treasurer 3.

Herschel H. Elrod
Toccoa, Georgia

Agronomy—Biology

Agriculturally minded.

X Club 4; Honor Club 3-4, Vice-President 4; Varsity Club 2-3-4, Vice-President 3, President 4; Agricultural Club 1-2-3-4, Cabinet 3, Parliamentarian 3, Certificate of Honor 4; Y. M. C. A. 1-2-3-4, Cabinet 4, New Student Committee 4; Georgian Literary Society 3-4, Basketball 3-4; Thomas Berry Track Captain 3-4, Team 3-4; Thomas Berry Cross-Country Captain 3, Team 3; Varsity Cross-Country 2-3, Varsity Track Team 2-3-4; Lemley Cross-Country 2, Track 2; Class Basketball Series 1-2-3-4; Champion Teams 1-2-4; Certificate of Calisthenics 3.

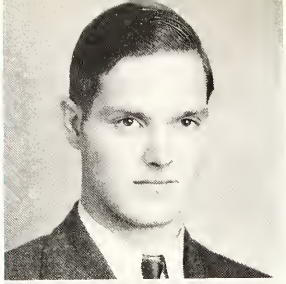

Lanier Epperson

Canton, Georgia

Business Administration—Education

Built for character, not for fame.

Georgian Society 2-3-4, Vice-President 4, Secretary 3; Commercial Club 2-3-4, Secretary-Treasurer 3, Vice-President 4, Play Cast 4; Y. M. C. A. 1; Cabin Log Staff 4; K. K. 1-2-3, Vice-President 1-2, Sergeant-at-Arms 3.

Martha Elizabeth Evans

Moreland, Georgia

English—Art

Reticent, artistic, and sincere.

Y. W. C. A.; Latin Club, President 2; Georgian Literary Society 3-4; *Lantern* Staff, Class Reporter 3; Excelsior Club 3-4, Secretary-Treasurer 4.

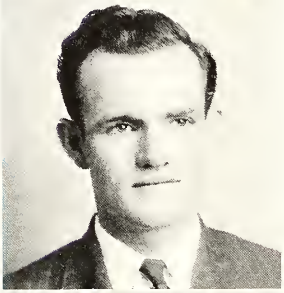

Wilson Fite

Resaca, Georgia

Business Administration—Education

He only fights when Fite is right.

Commercial Club 2-3-4, Vice-President 3, President 4; Georgian Society 2-3-4, Secretary and Treasurer 4; Varsity 4; Honor Club 4; Y. M. C. A. 1-2-3-4; Vice-President Thomas Berry Hall 4; Junior-Senior Basketball Coach 3; Basketball Team 1-2-3-4; Thomas Berry Baseball Team 2-3; Basketball Manager 4; Senior Play Cast; Certificate of Honor and Key from Commercial Club.

Emma Jean Freeman

Birmingham, Alabama

Chemistry—Home Economics

Studious and sincere, yet friendly and great fun.

Y. W. C. A. 1-2-3-4, Cabinet 2; Home Economics Club 1-2, Cabinet 2; Excelsior Club 2-3-4; Melody Club 3-4; Mary Hall Coöperative Government 2-3; Concert Choir 1-2-3-4; Play Cast, *The Neighbors* 3, *Unto Us* 4; Cabin Log Staff, Music Editor; Certificate of Honor from Melody Club.

Blanche - Keep your happy smile - It's a wonderful asset and a great tonic to those of you - J

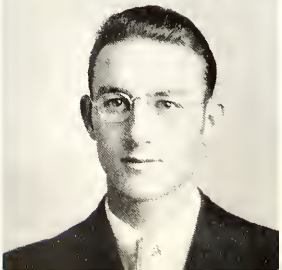

Ralph T. George

Leeds, Alabama

Agriculture—Biology

A leader and a ladies' man.

Senior Class President; X Club 4; Georgian Literary Society 1-2-3-4, Play Cast 2-3; Y. M. C. A. 1-2-3-4, Member Nominating Committee 4; Teacher of Log Cabin Sunday School 4; Industrial Arts Club 1-2; Agricultural Club 3-4; Varsity Club 2-3-4; Lemley Track Team 1-2-3-4; Varsity Cross-Country Team 2-3-4; Captain of Fresh.-Soph. Track Team 2; Captain Lemley Cross-Country Team 4; Listed in *Who's Who Among Students in American Universities and Colleges.*

DORCIE JEWEL GOODWYN
SIPSEY, ALABAMA

EDUCATION—History

She will take many steps down the musical road.

Y. W. C. A. 1-2-3-4, Cabinet 2; Syrreb Literary Society 1-2-3-4, Certificate of Honor; Alice B. Warden Music Scholarship 1-2-3.

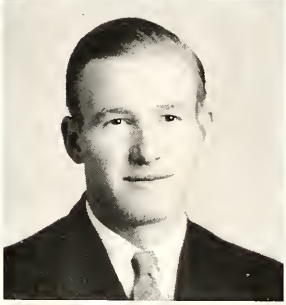

JAMES G. GRADY
MONTEVALLO, ALABAMA

BIOLOGY—History

Plain, outspoken, but truly a gentleman.

X Club 4; Georgian Literary Society 1-2-3-4, Chairman of Programs 4; International Relations Club 2-3-4, President 4, Recording Secretary 4; Band 3-4.

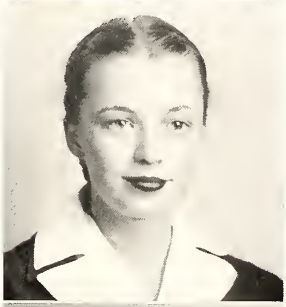

MARGARET EUGENIA GRIFFITH
JEFFERSON, SOUTH CAROLINA

BUSINESS ADMINISTRATION—English

She is active, she is happy, she is pleasant to know.

Y. W. C. A. 2-3-4; Syrreb Literary Society 1-2-3-4, Syrreb Annual Play Cast 3; Concert Choir 1-2-3-4; Girls' School Quartet 2-3-4; Cecilians 2-3-4; Ballads 3-4; Business Woman's Association 3-4; Certificate of Honor, Syrreb Society.

THERESA HALLMARK
LINEVILLE, ALABAMA

HOME ECONOMICS—Education

Wee in stature, but great in heart.

Y. W. C. A. 1-2-3-4; Home Economics Club 1-2-3-4; Church Choir 2-3; Festival Choir 3; Georgian Literary Society 3-4; Senior Play Cast.

DORIS DOYLENE HART
BROOKHAVEN, MISSISSIPPI

HOME ECONOMICS—Education

She has an artistic way of performing her duties.

Y. W. C. A. 1-2-3-4; Debate Club 1-2, Secretary and Treasurer 1, Vice-President 2; Home Economics Club 1-2-3-4; Festival Choir 3-4.

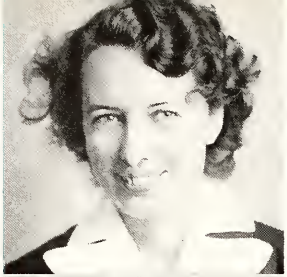

AUGHTIE LEE HAWKINS
SPRING PLACE, GEORGIA

ENGLISH—Education

In a quiet way she does her part.

Y. W. C. A. 1-2-3-4; Georgian Literary Society 2-3-4, Secretary-Treasurer 3, News Reporter 4; Latin Club 2; Business Woman's Association 4.

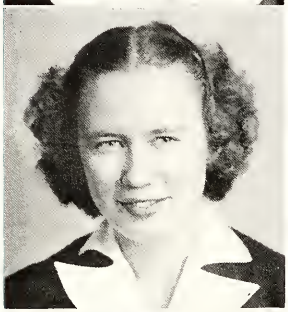

ARRIE LUCILE HENDRIX
LA FAYETTE, GEORGIA

BIOLOGY—Education

Cheerful, friendly, and ready to serve.

Y. W. C. A. 1-2-3-4; Georgian Literary Society 1-2-3-4; International Relations Club 3-4.

JONNIE HOBBS
TIMMONSVILLE, SOUTH CAROLINA

BIOLOGY—Education

A petite girl with a unique personality.

Y. W. C. A. 1-2-3-4; Georgian Literary Society 2-3-4.

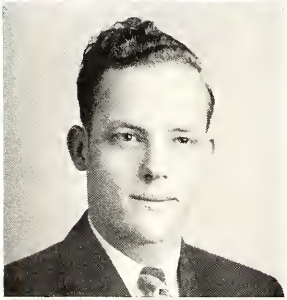

HENRY L. HOUSTON
COLQUITT, GEORGIA

HISTORY—Education

He has a silver tongue and a winning way.

Georgian Society 1-2-3-4, Debate Manager, President 3, Annual Play Cast 3, Final Debater, Second Speaker's Place 3, Honor Certificate 4; Debate Council 2-3-4, Secretary-Treasurer 3, Representative to Georgia Forum 2-4, Representative to Southern Conference of Speech 3; Loquacity Brotherhood 2-3-4, Charter Member, President 3, News Reporter 4; International Relations Club 2-3-4; Y. M. C. A. 1-2-3-4; Social Committee 2; X Club 4; Freshman Class Secretary-Treasurer; Thomas Berry Hall, Vice-President 2; Freshman Final Debater, First Speaker's Place; Freshman Orator, Sophomore Orator, Senior Orator, First Speaker's Place.

MARY ELLEN HYATT
RINGGOLD, GEORGIA

MATHEMATICS—Biology

Capable and dependable, determined to win.

Y. W. C. A. 1-2-3-4; Georgian Society 1-2-3-4; Georgian Play Cast 3.

Clyde Jackson
Franklin, Georgia

English—Education

Lively, capable, and talkative.

Y. W. C. A. 1-2-3-4; Syrreb Society 1-2-3-4; Latin Club 3; Senior Play Cast; *Who's Who Among Students in American Universities and Colleges* 3.

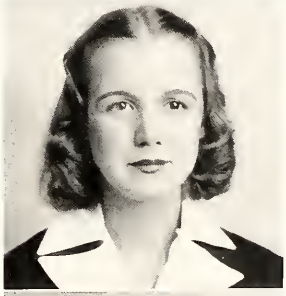

Dorothy Nettles Jackson
Tunnel Springs, Alabama

Business Administration—Art

By her arts she climbs.

Cecilians 2-3-4; Girls' School Choir 1; Concert Choir 2-3-4; Georgian Society 1-2-3-4, Play Cast 3; Y. W. C. A. 1-2-3-4, Cabinet 4; Business Woman's Association 4, Secretary-Treasurer 4; Melody Club 4; Co-Director Senior Play 4; Field Day Sponsor 4; Chairman Invitation Committee 4; Art Editor CABIN LOG 4. Certificate of Honor from Melody Club.

Francelle Nita Jarrard
Mount Berry, Georgia

Biology—English

A graceful person—every inch a lady.

Y. W. C. A. 1-2-4; Excelsior Club 4; Melody Club 4; Concert Choir 2-4; Church Choir 1.

Fred Johnson
Blue Ridge, Georgia

English—History

As one of the fittest, he shall survive.

Syrreb Society, Senior Orator, Final Debater, Play Director, President 4; Kampus Klan, President 3; International Relations Club; CABIN LOG Staff; Y. M. C. A.; *Who's Who Among Students in American Universities and Colleges;* Certificate of Honor in Leadership, Syrreb Society; Debate Council.

Norman Lawrence Jones
Dalton, Georgia

English—Business Administration

A keen mind in a strong body.

X Club, President 4; Debate Council 2-3-4, President 3; President of Sophomore Class; Vice-President of Lemley Dormitory 2; President of Emery Dormitory 3; *Lantern* Editor 3; Senior Class Chairman of Social Committee; Georgian Literary Society 1-2-3-4, Senior Orator and Final Debater 4; Listed in *Who's Who Among Students in American Universities and Colleges* 3-4.

RUBY ROWENA JONES
LYERLY, GEORGIA
BIOLOGY—Education

Quiet, capable, and dependable.

Y. W. C. A. 1-2-3-4, Secretary 2; Sophomore Class Secretary-Treasurer; Georgian Literary Society 1-2-3-4, President 4; Excelsior Club 4.

ESTHER EVELYN KELLY
KERSHAW, SOUTH CAROLINA

ENGLISH—French

A mere wisp of femininity with tons of sincerity.

Y. W. C. A. 1-2-3-4; Syrreb 2-3-4; International Relations Club 2-3-4; Latin Club 2, Vice-President 2.

JOEL CLINTON KITCHENS
MONTICELLO, GEORGIA

AGRICULTURE—Biology

Proficient in the art of romance and rhythm.

Agricultural Club 1-2-3-4, Treasurer 3, Toastmaster of Banquet 3; Loquacity Brotherhood 4; Georgian Literary Society 3-4; Senior Play Cast; Senior *Who's Who.*

OLLIE KNIGHT
MCDONOUGH, GEORGIA

ENGLISH—French

She is the possessor of a charming personality.

Georgian Literary Society 2-3-4, Co-Director Annual Play 3, Certificate of Honor; Y. W. C. A 1-2-3-4, Cabinet 4; Excelsior Club 3-4; First Place (Girls) Senior Oratorical 4; President of Mary Hall Coöperative Government 4; Vice-President of Freshman Class; Listed in *Who's Who Among Students in American Universities and Colleges* 4; Elected Assistant Life Secretary of Senior Class.

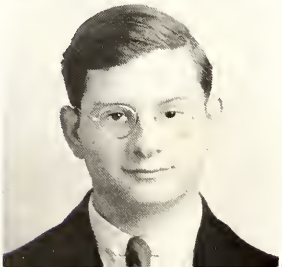

EVERETT L. LAKE
LITTLE MOUNTAIN, SOUTH CAROLINA

AGRICULTURE—Biology

He stands for all that is good.

Agricultural Club, Parliamentarian 4; Y. M. C. A.; Friendship Committee 4; Syrreb Literary Society; Cross-Country Team 2-4.

VIRGINIA RUTH LIVINGSTON
MURRYCROSS, ALABAMA

HOME ECONOMICS—Education

Efficiency is the keynote of this homemaker.

Y. W. C. A. 1-2-3-4; Home Economics Club 1-2-3-4; Georgian Literary Society 1-2-3-4, Play Cast 3; Senior Play Cast; International Relations Club 3-4.

ETHIEL LOCKERMAN
SALEMBURG, NORTH CAROLINA

COMMERCE—English

In leadership and dramatics she excels.

Secretary-Treasurer Freshman Class; Syrreb Literary Society 1-2-3-4, President, Chairman of Programs, Member-at-Large, Play Cast 1-3, Play Director 3; Business Woman's Association, Chairman of Programs 3; International Relations Club 3-4; Y. W. C. A. 1-2-3; Student Government 3; Excelsior Club 3-4; Honor Certificate.

GLADYS LOUDERMILK
LULA, GEORGIA

BIOLOGY—Education

Loyal and sympathetic to her friends and all good causes.

Y. W. C. A. 1-2-3-4; Georgian Literary Society 3-4.

Best wishes and I shall always remember you. Gladys

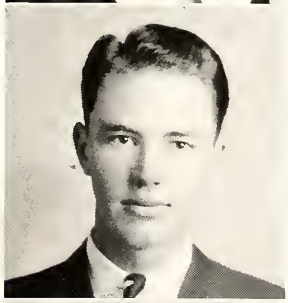

GLEN L. LOVEDAY
SEVIERVILLE, TENNESSEE

AGRICULTURE—Biology

Willing to work and ready to go, keeps him on top.

Agricultural Club 1-2-3-4; Varsity Club, Vice-President 4; Syrreb Literary Society 2-3-4; Y. M. C. A. 3; Cross-Country Team 2-3-4; President Lemley Hall 4.

FRANCES LOVVORN
CEDARTOWN, GEORGIA

HOME ECONOMICS—Education

Light of spirit and color.

Home Economics Club 1-2-3-4; Georgian Literary Society 1-2-3-4; Cecilians 2-3-4; Y. W. C. A. 1-2-3.

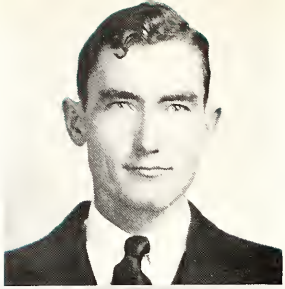

Clifford Raymond Martin

Bainbridge, Georgia

Industrial Arts—Physics

An earnest sincere worker.

Industrial Arts Club 1-2-3-4, News Reporter 3, Treasurer 4, President 4; Y. M. C. A. 2-3-4; Melody Club 3-4; College Quartet 2-3; Syrreb Quartet 3; Syrreb Literary Society 1-2-3-4; Church Choir 1; Concert 2-3-4; X Club 4.

Blondie, love me
kiss yours
a friend and
sing wishes to
both of you.

Merrill R. May

Guin, Alabama

Chemistry—Mathematics

A cultured countryman.

X Club 4; Melody Club 3-4, President 4; Varsity Club 2-3-4, Secretary-Treasurer 4; Thomas Berry Student Government Council 4; Intercollegiate Debate Council 4; Y. M. C. A. 1-4; Syrreb Literary Society 1-2-3-4, Cabinet 3-4, Final Debater 4, Senior Orator, Chairman of Programs 4, Honor Certificate 4; Loquacity Brotherhood 2-3-4, Charter Member, Vice-President 3; Freshman Cross-Country Team; Varsity Cross-Country Team 2; Junior Basketball Team; Tennis Finals 3-4; Orchestra 1-2-3-4; Violin Ensemble 3-4; Senior Play Cast; Certificate of Honor from Melody Club.

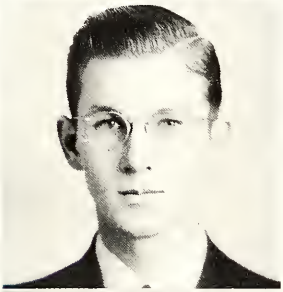

Harold McCallum

Lugoff, South Carolina

Agriculture—Biology

Blame fellow, he's all right!!

Agricultural Club 1-2-3-4, Secretary 3; Syrreb Literary Society 1-2-3-4, Member-at-Large 2, Program Chairman 3, Vice-President 4; Kampus Klan 2; Lemley Hall Secretary-Treasurer 2, Chairman of Publicity 4; CABIN LOG Staff, Feature Editor 4; Y. M. C. A. 1-2-3-4; Toastmaster Ag.-Econ. Banquet 4; Certificate of Honor in Leadership, Syrreb Society.

Jeanette McCuller

Fitzgerald, Georgia

Business Administration—English

Her wit is as ready as her smile.

Y. W. C. A. 1-2-3-4; Georgian Literary Society 1-2-3-4, Play Cast 3; Business Woman's Association, Play Director 4, Vice-President 2, Secretary-Treasurer 3, Chairman of Programs 3, News Reporter 4; Chapel Choir 2, Church Choir 3, Concert Choir 3-4; Excelsior Club 4, News Reporter 4; Melody Club 4; Benjamin Franklin Essay Prize 3; Senior Play Cast; Georgian Chorus 4; Toastmistress at Banquet 4.

Dequindre McGlaun

Cusseta, Georgia

Industrial Arts—Education

Large in stature, broad in mind.

Varsity Club 2-3-4, Basketball Team 2-3-4, Sergeant-at-Arms 4; Class Basketball Team 1-2-3-4; Industrial Arts Club 2-3-4; Syrreb Society 3-4, Play Cast 4, Basketball Team 3-4; Coach Syrreb Basketball Team 4; Y. M. C. A. 4; Member-at-Large, Syrreb Society 4; Certificate of Honor in Dramatics.

Miriam McMillen
Columbiana, Alabama

Mathematics—English

She is armed with a sense of humor, perseverance and high intellect.

Y. W. C. A. 1-2-3-4; Syrreb Literary Society 2-3-4; Excelsior Club 2-3-4, Chairman of Programs 4; Church Choir 2; The Wingo Prize in Gymnasium Work 2; Listed in *Who's Who Among Students in American Universities and Colleges* 4; Winner of Mary V. Eagan Scholarship 2-3.

G. C. Miller, Jr.
Rockmart, Georgia

Industrial Arts—Physics

You profit by knowing him.

Industrial Arts Club 1-2-3-4, Secretary 3, Chairman of Programs 2; Syrreb Literary Society 2-3-4; Y. M. C. A. 3-4; Concert Choir 2-3; Church Choir 1; Band 1-2-3-4; Representative of Industrial Arts Club to University of Florida 3; Melody Club 3-4, Certificate of Honor.

Blanche,
Don't Russ-e. too much;
and keep smiling.
Best wishes,
Ada Mae

Adá Mae Moss
Grover, North Carolina

Business Administration—History

The heart-beat of her globe of friends.

Y. W. C. A. 1-2-3-4, Chairman of Music Committee 4; Georgian Literary Society 1-2-3-4, Annual Play 1-3, Chairman of Programs 2; Class News Reporter 2; Class Social Committee Chairman 3-4; International Relations Club 3-4; Business Woman's Association 3-4, Chairman of Program Committee 4; Choir 1-2-3-4.

Alberta Murchison
Dublin, Georgia

History—Education

Keenest intellect of her classmates.

Georgian Literary Society 2-3-4, President 4; Y. W. C. A. 1-2-3-4; International Relations Club 2-3-4; Excelsior Club 2-3-4, Vice-President 4; Student Council 4; Senior Class Secretary; Girls' Sports Editor, CABIN LOG; Listed in *Who's Who Among Students in American Colleges and Universities.*

Margaret Catherine Murphy
Peterman, Alabama

History—Literature

A singing, dancing, jolly good pal.

Y. W. C. A. 1-2-3-4; Church Choir 1, Concert Choir 2-3-4, Secretary-Treasurer 3; Syrreb Literary Society 1-2-3-4, Play Cast 1, Cabinet 2; Melody Club 2-3-4, Vice-President 3, Program Chairman 4, Certificate of Honor; International Relations Club 2-3-4; Vice-President Senior Class; Senior Play Cast; Field Day Sponsor 4.

Minnie Lee Murphy

Felton, Georgia

Home Economics—Education

She will succeed in anything she tries.

Y. W. C. A. 1-2-3-4; Georgian 1-2-3-4, Social Committee 3; Y. W. C. A. Membership Committee 3; Home Economics 1-2-3-4, Finance Chairman 2-3; Georgian Play Cast 3; Senior Play Cast 4.

Ann Newberry Nettles

Tunnel Springs, Alabama

Biology—English

A smiling, willing, all-round girl.

Excelsior Club 2-3-4, President 4; Y. W. C. A. 1-2-3-4, Cabinet 3; Georgian Literary Society 1-2-3-4, Chairman of Programs 2, Georgian Play Cast 2; Senior Play Cast; Melody Club 4, Chairman of Programs 4; Concert Choir 1-2-3; Cecilian Chorus 2-3-4; Girls' Quartette 3-4; Ballad Singer 2; Mary V. Eagan Scholarship 1; Field Day Queen 4; *Who's Who Among Students in American Universities and Colleges;* Certificate of Honor from Melody Club.

Dorothy Olive

Cataula, Georgia

Education—Physics

She is cheerful and capable.

Y. W. C. A. 1-2-3-4; Syrreb Literary Society 1-2-3-4; Concert Choir 3-4; Church Choir 2; Vice-President of Syrreb Society 4, Cabinet Member 3, Basketball Team 1; Field Day Sponsor for Lemley 1; Senior Play Cast.

Maxine Payne

Lake City, Florida

Mathematics—Education

She is quiet, loyal and dependable.

Y. W. C. A. 1-2-3-4; Syrreb Literary Society 3-4, Vice-President 3; Choir 3; Latin Club 2.

Helen Elizabeth Paul

Wadley, Georgia

Home Economics—Education

Her friendly disposition and pleasant smile win friends for her.

Y. W. C. A. 1-2-3; Syrreb Society 1-2-3-4; Home Economics Club 1-2-3-4, President 4.

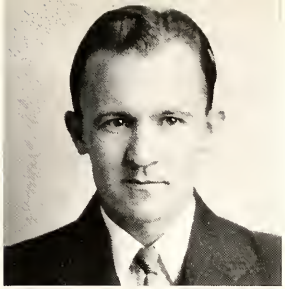

Wayne Pendley
Hampton, Georgia

Business Administration—Education

Small? Yes. But so was Napoleon.

Y. M. C. A. 1-2-3-4; Church Choir 3; Class Basketball 3; *Mount Berry News* Staff 3-4; Thomas Berry Hall Secretary-Treasurer 4.

Marie Jeanette Polk
Rex, Georgia

Business Administration—Education

Her friends are many; her faults are few.

Y. W. C. A. 1-2-3-4; Georgian Literary Society 1-2-3-4; Business Woman's Association 3-4, Secretary-Treasurer 4; International Relations Club 3-4; Senior Play Cast.

Olin Powell
Ocean Drive, South Carolina

Agriculture—Biology

South Carolina's Gift to Agriculture.

Agricultural Club 1-2-3-4, Parliamentarian 4; Syrreb Literary Society 1-2-3-4, Basketball Team 2-3-4; Varsity Club 3-4, Basketball Team 2-3-4; Y. M. C. A. 1-2-3-4; Emery Baseball Team 2; Thomas Berry Cross-Country Team and Track Team 2; Freshman, Sophomore, Senior, and Varsity Champion Basketball Teams.

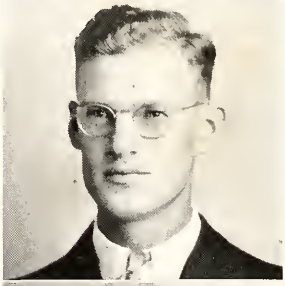

William Thomas Precise
Scottsboro, Alabama

Agriculture—Chemistry

A scholarly agriculturist.

Agricultural Club 1-2-3-4, Treasurer 4, Chairman of Programs 4; Georgian Literary Society 2-3-4, Secretary-Treasurer 4; Loquacity Brotherhood 2-3-4; Y. M. C. A. 1-2-3-4; President Thomas Berry Hall 4.

Irene Priest
Daytona Beach, Florida

History—English

Her initiative far exceeds her size.

Y. W. C. A. 1-3-4; Concert Choir 1-2-3; Freshman Debate; Syrreb Literary Society 1-2-3-4, Chairman of Social Committee 2, Chairman of Program Committee 2, Director of Joint Program 2; International Relations Club 2-3-4; Senior Oratoricals 4; Certificate of Honor, Syrreb Society.

Elizabeth Raley

Bethune, South Carolina

English—Education

Never too busy to help others.

Y. W. C. A. 1-2-3-4, Cabinet 4; Georgian Literary Society 2-3-4, Vice-President 4; Class Editor of CABIN LOG 1; Festival Choir 2-3-4.

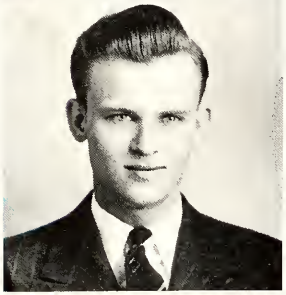

W. Lindsay Raley

Jefferson, South Carolina

Business Administration—Education

He makes friends by being one.

Syrreb Literary Society 1-2-3-4; Y. M. C. A. 1-4; Commercial Club 2-3-4, President 4; Loquacity Brotherhood 2-3-4, President 4; Treasurer of Senior Class; Business Manager 1940 CABIN LOG; Agricultural Club 3-4; Senior Play Cast; Senior *Who's Who; Mount Berry News* Staff 4; Member-at-Large, Syrreb Society 4; Honor Certificate in Dramatics; X Club.

Grace Ray

Rome, Georgia

English—History

To know her is to enjoy her charm.

Y. W. C. A. 1-2-3-4; International Relations Club 2-3-4; Church Choir 2-3; Festival Choir 4; Freshman Class Vice-President; Class Editor of CABIN LOG 3; Senior Play Cast.

Kathryn Robarts

Halcyon Dale, Georgia

Business Administration—Education

Little in stature, but great in the esteem of her fellows.

Y. W. C. A. 1-4; Georgian Literary Society 2-3-4, Chairman of Programs 3; Business Woman's Association 3-4, President 4; Chapel Choir 2; Church Choir 2; Festival Choir 4; CABIN LOG Staff 4.

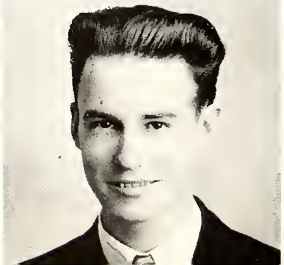

Arthur T. Roberts

Parrott, Georgia

English—History

A little man with big thoughts.

Syrreb Society 1-2-3-4; Y. M. C. A. 1-3; International Relations Club 2-3-4; Loquacity Brotherhood 2-3-4; Festival Choir 3; Honor Club 1-2-3-4; Orchestra 3-4; Melody Club 4, Certificate of Honor; Certificate of Honor in Music, Syrreb Society.

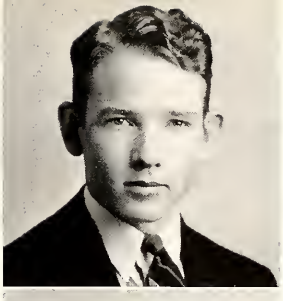

Gilliam Rodgers
Bethune, South Carolina

Business Administration—Education

A good musician; a grand fellow.

Melody Club 3-4, Secretary-Treasurer 3; Concert Choir 2-3-4; Harmony Orchestra 3-4; Secretary-Treasurer Junior Class; Commercial Club 3-4; Syrreb Literary Society 2-3-4, Secretary-Treasurer 3, President 4. Certificate of Honor; Y. M. C. A. 1-2-3-4, Chairman of Music Committee 3. Chairman of Program Committee 4. Delegate to Southern Students' Conference, Blue Ridge, N. C., 1938; Certificate of Honor from Melody Club.

Marguerite Scarborough
Marietta, Georgia

Biology—English

Quietness does not hide her abilities.

Y. W. C. A. 2-3-4; Syrreb Literary Society 2-3-4, Secretary-Treasurer 4; Excelsior Club 3-4; Chapel Choir 1; Mary Hall Coöperative Government. Vice-President 3; Senior Oratorical Contest; Certificate of Honor, Syrreb Society.

Janet Smith
Tallapoosa, Georgia

English—History

Intelligent, good-natured, and a good friend to have.

Latin Club 2; Business Woman's Association 3-4, President 3-4; Class Vice-President 3; Circulation Manager *The Lantern* 3, Editor 4; Class Editor Cabin Log 2, Associate Editor 4; International Relations Club 3-4, Secretary-Treasurer 4; Listed in *Who's Who Among Students in American Colleges and Universities* 4.

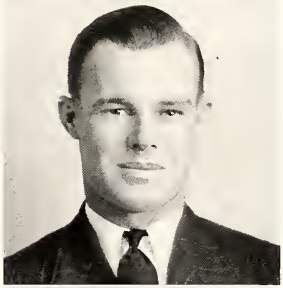

Mack R. South
Carnesville, Georgia

Agriculture—Biology

He has the will to be successful.

Y. M. C. A. 1-2-4; Agricultural Club 1-2-3-4. Chairman of Program Committee 2. Treasurer 3, President 4; Georgian Literary Society 1-2-3-4; Varsity Club 3-4; Varsity Basketball 3-4; President Thomas Berry Hall 4; Class Basketball Team 1-2-3-4; Secretary-Treasurer Thomas Berry Hall 3; X Club 4.

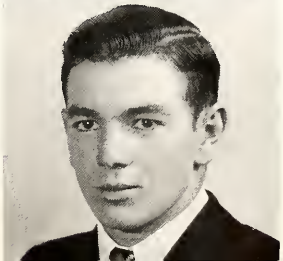

Carl E. Standifer
Whitesburg, Kentucky

Biology—Education

Little, but loud.

Syrreb Literary Society 1-2-3-4; Agricultural Club 1-2-3-4; Gym Team 1-2-3-4; Lemley Track Team 1-2-4, Captain 4; Varsity Track Team 1-2-4; Lemley Cross-Country Team 2-4; Varsity Club 2-3-4; Y. M. C. A.; Captain, Freshman and Sophomore Track Team; Freshman Cross-Country.

RAY S. STEPHENS
NEWNAN, GEORGIA

AGRICULTURE—Biology

Not for himself—but others.

Y. M. C. A. 1-2-3-4; Agricultural Club 1-2-3-4, News Reporter 3, Program Committee 4; Georgian Literary Society 3-4, Vice-President 4; Mule Drivers' Association 4, Secretary 4; Thomas Berry Hall Track Team 2, Vice-President 4.

ANNA ELOISE STEVENS
GOLDSBORO, NORTH CAROLINA

HOME ECONOMICS—Education

A charming conversationalist with a contagious smile.

Y. W. C. A. 1-2-3-4, Cabinet 3; Home Economics Club 1-2-3-4, Chairman Membership Committee 2; Syrreb Literary Society 1-2-3-4, Play Cast 2, Basketball Team 2, Chairman Program Committee 3, Certificate of Honor, Syrreb Society; Melody Club 2-3-4, Secretary-Treasurer 2, Chairman Program Committee 3; Church Choir 1-2; Concert Choir 2-3-4, Secretary 2; Cecilian Chorus 2-3-4; Girls' School Quartette 3; Ballad Singer 4; Field Day Sponsor 2-3-4; Senior Play Cast 4.

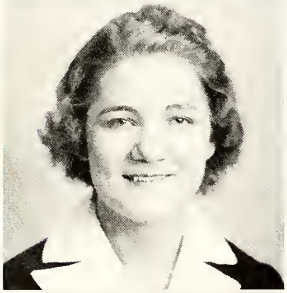

ELAINE STILES
BLUE RIDGE, GEORGIA

ENGLISH—History

Initiative, efficiency and wit
abound in one forceful package.

Y. W. C. A. 1-2-4; International Relations Club 2-3-4; Syrreb Literary Society 2-3-4, Chairman of Program Committee 4, President 4, Certificate of Honor.

FRANCES STILES
BLUE RIDGE, GEORGIA

ENGLISH—Business Administration

Her efficiency is flamed with a dash of wit.

Y. W. C. A. 2-3-4; Business Woman's Association 4; Georgian Literary Society 2-3-4, Joint Program Play Cast; Chapel Choir 2; Concert Choir 3-4.

HAMPIE STRICKLAND
NAHUNTA, GEORGIA

HOME ECONOMICS—Education

A precious gift in a small, neat package.

Y. W. C. A. 1-2-3-4; Home Economics Club 1-2-3-4, Vice-President 3, Program Chairman 4; Georgian Literary Society 1-2-3-4, Secretary 2.

James Talley
Salem, South Carolina

Agronomy—Animal Husbandry

A leader for progress.

Agricultural Club 1-2-3-4, Critic 3; Georgian Literary Society 3-4; Y. M. C. A. 1-2-3-4; Thomas Berry Cross-Country Team 3-4; Varsity Club 4.

Howard Tate
Dalton, Georgia

English—Education

Bob Burns, without the Bozooka.

Georgian Literary Society 1-2-3-4, Chairman of Programs 3; Y. M. C. A. 1-2-3; Loquacity Brotherhood 4; Director of Senior Play; Class Poet; X Club; Senior *Who's Who.*

Bertha Tench
Cornelia, Georgia

History—Education

Diminutive, quiet, reserved, but capable.

Y. W. C. A. 1-2-3-4; International Relations Club 4.

Julia Threatt
Pageland, South Carolina

Business Administration—English

Her wit and cheerful disposition have endeared her to many.

Y. W. C. A. 1-2-3-4; Business Woman's Association 2-3-4, Chairman of Programs 4; Syrreb Literary Society 1-2-3-4, Cabinet 2, Chairman of Programs 3, Vice-President 4, Annual Play Cast 3, Basketball 2; International Relations Club 3-4; Cabin Log Humor Editor; Senior Play Cast; Certificate of Honor, Syrreb Society.

Ouida Tomlin
Brundidge, Alabama

Home Economics—Education

She is a dependable friend and an industrious worker.

Home Economics Club 1-2-3-4; Syrreb Literary Society 1-2-3-4; Chapel Choir 1-2; Y. W. C. A. 1-2-3.

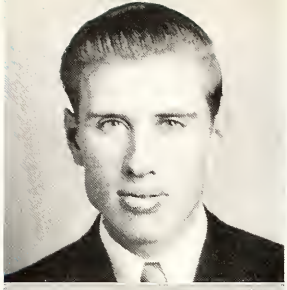

HENRY TRULL
WINFIELD, ALABAMA

BUSINESS ADMINISTRATION—Education

His ideal is a square deal.

Honor Club 4, Vice-President 4; Commercial Club 3-4, Secretary-Treasurer 4; Syrreb Society 2-3-4, Secretary-Treasurer 4; Y. M. C. A. 1-2-3-4, Cabinet 4; International Relations Club 3-4; CABIN LOG Class Editor 3, Advertising Manager 4; *Mount Berry News* Staff 3-4; Certificate of Honor in Leadership, Syrreb Society.

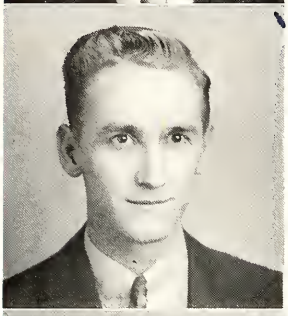

MACK UNDERWOOD
MONTEZUMA, GEORGIA

BUSINESS ADMINISTRATION—English

Mixes romance with business without spoiling either.

Y. M. C. A. 1-2-3-4, Secretary 3, Treasurer 4, Delegate to Student Christian Conference at Blue Ridge, N. C. 4; Commercial Club 3-4, Secretary-Treasurer 4; Syrreb Society 2-3-4, Vice-President 4; Melody Club 3-4; International Relations Club 3-4; Mount Berry Church Clerk 4; Social Chairman Senior Class.

HAZEL WALLER
GRIFFIN, GEORGIA

HOME ECONOMICS—Education

She makes good investments, especially Cash.

Y. W. C. A. 1-2-3-4; Home Economics Club 1-2-3-4; Syrreb Society 2-3-4; Church Choir 2; Chairman Home Economics Scrapbook Committee 4.

Hazel Waller
Griffin, Ga.

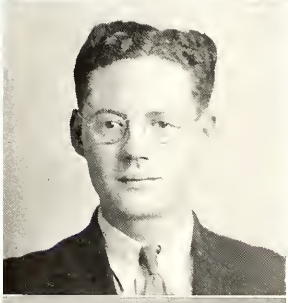

CONNOR WEBB
CARROLLTON, GEORGIA

AGRICULTURE—Biology

He stops to weigh and deliberate.

Agricultural Club, Program Chairman 3, Secretary 4, Delegate to "The Little International Livestock Show" 1939; Syrreb Literary Society, Member-at-Large 4, Syrreb Play Cast 4, Certificate of Honor 4; Y. M. C. A., Cabinet 4; Lemley Cross-Country Team.

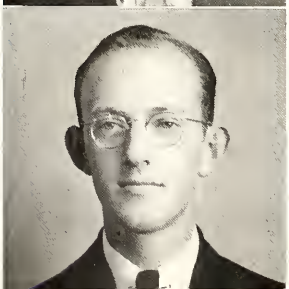

CULLUM WILSON
FAYETTEVILLE, TENNESSEE

INDUSTRIAL ARTS—Physics

Talented, conscientious, neat, friendly.

Georgian Literary Society 1-2-3-4; Y. M. C. A. 1-2-3-4; College Band 1-2-3-4; Concert Choir 1-2-3; Harmony Orchestra 2-3; Melody Club 2-3-4; Industrial Arts Club 1-2-3-4, Chairman of Programs 4; CABIN LOG Staff Photographer 4, Certificate of Honor from Melody Club.

Margaret Dale Windham
Dublin, Georgia

English—History

Poise, a sense of humor, and sudden laughter make her a pleasure to all who know her.

Y. W. C. A. 1-2-3-4; Georgian Literary Society 1-2-3-4, Chairman Program Committee 4; Latin Club 1-2; International Relations Club 4; Excelsior Club 4; Cabin Log Staff 4; Chapel Choir 1-2; President Mary Hall Coöperative Government 4.

Daniel Wolf
Wilsonville, Alabama

Agriculture—Biology

He'll eat 'em up.

Agricultural Club 1-2-3-4, Honor Certificate 4, Vice-President 4; Syrreb Literary Society 3-4, Honor Certificate 4, Member-at-Large 4; Y. M. C. A. 1-2-3-4, Corresponding Secretary 4, Executive Committee 4; Honor Club 3-4, President 4; Melody Club 3-4.

Lucille Wynne
Temple, Georgia

Home Economics—Education

A lovely girl with high ideals.

Y. W. C. A. 1-2-3-4; Georgian Literary Society 1-2-3-4, Secretary-Treasurer 1, Vice-President 2; Concert Choir 1-2-3-4; Home Economics Club 1-4, News Reporter 2.

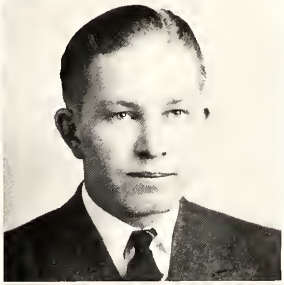

Ezra Yeomans
Lyons, Georgia

Business Administration—Education

He doesn't know how to lose his temper.

Y. M. C. A. 1-2-4; Georgian Society 3-4, Play Cast 3; Commercial Club 2-3-4; Loquacity Brotherhood 2-3-4.

Talmage Young
Fitzgerald, Georgia

Industrial Arts—Physics

Handsome, neat, steady, friendly.

Honor Club 3-4, Secretary-Treasurer 4; Industrial Arts Club 1-2-3-4, Treasurer 2, Secretary 3, Vice-President 3, President 4; X Club 4; Y. M. C. A. 1-4; Church Choir 1; Concert Choir 2-3; Listed in *Who's Who Among Students in American Colleges and Universities* 4.

SENIOR WHO'S WHO

JAMES CLOWDIS
Most Courteous

KATHRYN ROBARTS
Most Courteous

NORMAN JONES
Best All-Round

OLLIE KNIGHT
Best All-Round; Most Talented

HENRY HOUSTON
Most Likely to Succeed; Most Talkative

ETHIEL LOCKERMAN
Most Likely to Succeed

ROBERT BURTS
Most Loyal; Most Studious

ESTHER KELLY
Most Loyal

FRED JOHNSON
Most Original; Most Intelligent; Wittiest

DOROTHY JACKSON
Most Original

MERRILL MAY
Most Ambitious

ANN NETTLES
Most Ambitious

MIRIAM MCMILLEN
Most Studious

JAMES GRADY
Best Natured

CATHERINE MURPHY
Best Natured; Most Popular; Most Cheerful

JULIA THREATT
Wittiest

DANIEL WOLF
Most Dignified

MARTHA EVANS
Most Dignified

CARL STANDIFER
Most Athletic

ALBERTA MURCHISON
Most Athletic

CLINTON KITCHENS
Most Flirtatious

MARGARET JOHN CARR
Most Flirtatious

LINDSAY RALEY
Most Popular

HERSCHEL ELROD
Most Cheerful

HOWARD TATE
Most Talented

IRENE PRIEST
Most Talkative

JANET SMITH
Most Intelligent

CLASS 1941

Just a friend, that wishes for you, happiness complete
Alice

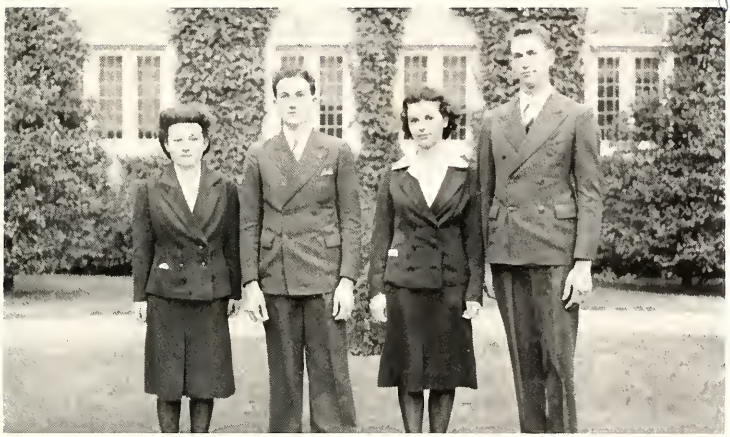

OFFICERS

Fall

ALVIE WOLF	*President*
FAUSTINE HALL	*Secretary*
ROY ALLMOND	*Treasurer*
RUBY HARBEN	*Vice-President*

Spring

GUS WILLIFORD	*President*
MILDRED SCOGGINS	*Vice-President*
VIRLYN BOYD	*Treasurer*
MARTHA CLAPP	*Secretary*

JUNIORS

ROY ALLMOND
Summit, Ga.

GORDON ANDERSON
Dawson, Ga.

CHARLES AUCHMUTEY
Kingston, Ga.

HAB BAKER
Ocilla, Ga.

MARIE BALLARD
Hamilton, Ala.

OSCAR BECK
Harrison, Ark.

EUNICE BEDGOOD
Bartow, Ga.

ROBERT BILLUE
Toomsboro, Ga.

FIELDING BIRD
Rocky Face, Ga.

ROBERT BOREN
Alpena Pass, Ark.

VIRLYN A. BOYD
Villa Rica, Ga.

ADRIAN BRADFORD
Lincolnton, Ga.

ELIZABETH BRAY
Greensboro, Ga.

JOHN BROOKS
Avera, Ga.

WALTER S. BROWN
Hiawassee, Ga.

MARY BRYANT
Athens, Ga.

S. B. BUSH, JR.
Montezuma, Ga.

IRA BYRD
Kershaw, S. C.

SYBIL CHAMBERS
Franklin, Ga.

FLORENCE COKER
Canton, Ga.

FRANK COLLINS
Sequatchie, Tenn.

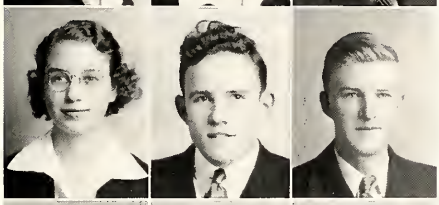

HELEN CONNER
Milan, Ga.

DILLARD COPELAN
Siloam, Ga.

HOYT CRAGG
Tiger, Ga.

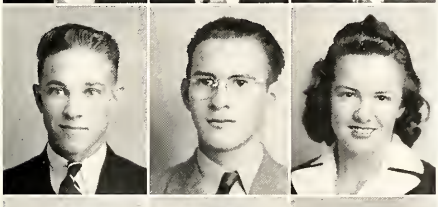

LOY CROWDER
Shelby, N. C.

PAUL Y. CUTHBERTSON
Copperhill, Tenn.

RUTH DAVIS
Wrens, Ga.

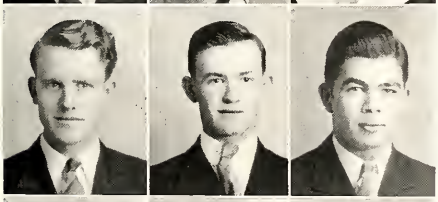

LELAND DEAN
Willacoochee, Ga.

EDWARD GRAY DICKEY
Kelso, Tenn.

HAROLD DUBOSE
Jefferson, S. C.

LAURA NELL DUCKETT
Alto, Ga.

WAYNE DUCKETT
Alto, Ga.

THERMAN DUCKWORTH
Summit, Ga.

HARVEY DUNCAN
Bowman, Ga.

WILDON EVANS
Washington, Ga.

LOIS FAISON
Wendell, N. C.

Wishing you the best of luck. - Harvey

1940

BERRY COLLEGE

JUNIORS

MARVIN FARRIS
Winchester, Tenn.

RUBIN FIELDS
Ashburn, Ga.

VANCE FREEMAN
Fyffe, Ala.

FRANCES FREENEY
Juliette, Ga.

AGNES FUNDERBURKE
Talbotton, Ga.

DORIS GARNER
Dublin, Ga.

JULIAN GARRISON
Lula, Ga.

Best wishes,
Anne.

ANNE GREENE
Oglethorpe, Ga.

HUBERT GREENE
Weston, Ga.

RANDOLPH GREEN
Mt. Berry, Ga.

DALE HAGGARD
Silver Point, Tenn.

FAUSTINE HALL
Moultrie, Ga.

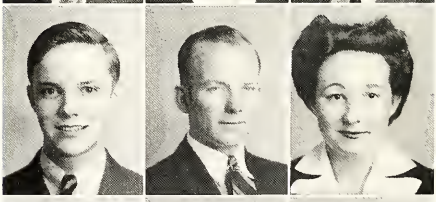

RUBY HARBEN
Dawsonville, Ga.

Best
Wishes for your
happiness &
success.
Ruby

DEWEY HARDEMAN
Fort Payne, Ala.

SILAS HARMON
Batesville, Ark.

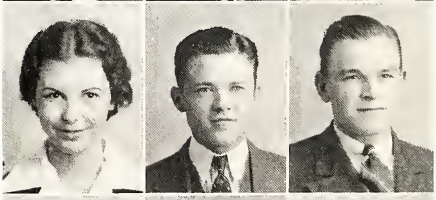

JEFF HESTER
Woodland, Ala.

EDWARD HOGE
Mt. Berry, Ga.

PRESTON JACKSON
Clem, Ga.

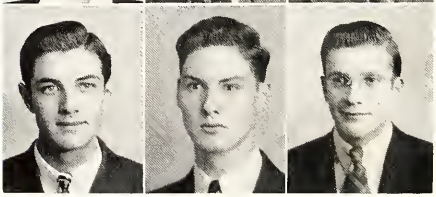

MARTHA BERRY JOHNSON
Mt. Berry, Ga.

TALTON JONES
Belgreen, Ala.

WOODFIN JONES
Elberton, Ga.

JAMES LOWERY
Tallassee, Ala.

RAY E. MARTIN
Leicester, N. C.

FRED MCCALEB
Fayette, Ala.

HUBERT MCCALEB
Fayette, Ala.

DOLPH MCCARTER
Sevierville, Tenn.

WINIFRED MCMILLEN
Columbiana, Ala.

THOMAS MEADOR
Decatur, Ga.

MARY MILLER
Louisville, Ga.

KENNETH L. MISHOE, JR.
Conway, S. C.

HERMAN O'NEAL
Reynolds, Ga.

LANIER PATTERSON
Franklin, Ga.

NETTIE PARRISH
Frisco City, Ala.

RUTH RALEY
Bethune, S. C.

RALPH REDMOND
Cisco, Ga.

DORIS REED
Sunny South, Ala.

1940

BERRY COLLEGE

JUNIORS

SARA JO RICE
Dewey Rose, Ga.

ROY SANDS
Harrison, Ark.

MILDRED SCOGGINS
Rome, Ga.

SIBYL SHIPP
Hiram, Ga.

KIRBY SMITH
Newnan, Ga.

VELMA SMITH
Jacksonville, Ala.

BILLY H. STUBBS
Boston, Ga.

JACK D. SUMMERS
Atlanta, Ga.

ERMA RAE TEAGUE
Malone, Ala.

Blanche, I like your smile.
Best wishes always. Sincerely
Nelda

HELEN THOMPSON
Fairburn, Ga.

VERNON TOOTLE
Reidsville, Ga.

GUS WILLIFORD
Lumber Bridge, N. C.

CURTIS WILSON
Roopville, Ga.

EARL W. WILLIAMS
Thomson, Ga.

ALVIE WOLF
Wilsonville, Ala.

CLEO WORLEY
Ball Ground, Ga.

EBEN YOUNG
Columbia, S. C.

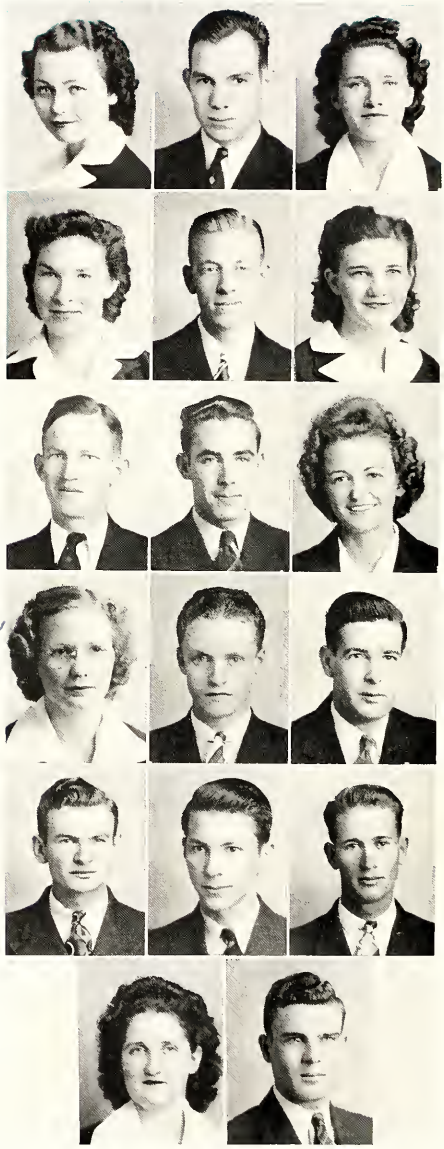

CLASS 1942

OFFICERS

Fall

GUS WILLIFORD	*President*
EVELYN TALLENT	*Vice-President*
ELIZABETH BRAY	*Secretary*
HERMAN JOHNSON	*Treasurer*

Spring

AUDREY COLEMAN	*President*
LILLIAN CARTER SCOTT	*Vice-President*
THOMAS GANDY	*Treasurer*
ESSIE PEARL GARNER	*Secretary*

SOPHOMORES

DOROTHY ALDRED
Thomson, Ga.

LINTON ALLEN
Monticello, Ga.

CATHERINE ALSTON
Shreveport, La.

WILTON ANDERSON
Vidalia, Ga.

ALATIA ANGLIN
Arlington, Ga.

KATHRYN EARLE AYERS
Gainesville, Ga.

SARAH BABB
Dalton, Ga.

J. P. BANNISTER
Cumming, Ga.

DEWITTE BASS
Milan, Ga.

Here's hoping that you get "that"
J. P. Bannister

MYRLE BELL
Franklin, Ga.

HELEN BENNETT
Powder Springs, Ga.

IMOJEANE BEXLEY
Moreland, Ga.

JUSTINE BIRD
Jefferson, S. C.

SARA BLUE
Perote, Ala.

RALPH BOWERS, JR.
Moreland, Ga.

MILDRED KATHLEENE BROOKS
Pendergrass, Ga.

EDWIN M. BROWN
Pecks Crossing, Ga.

FRANK BRUNSON
Murrycross, Ala.

HAZEL BURGESS
Glenwood, Ga.

MELBA BURROUGHS
Collins, Ga.

CHARLEY I. CAMPBELL
Mt. Hope, Ala.

CLARENCE CHAMBLEE
Atlanta, Ga.

PIERCE CHATFIELD
Tatesville, Ga.

MAURICE CHRISTOPHER
Talladega, Ala.

1940

MARTHA CLAPP
Byron, Ga.

STAFFORD CLARK
Rex, Ga.

VIRGINIA COLEBURN
Ray City, Ga.

Best wishes, Quida

AUBREY COLEMAN
Fyffe, Ala.

OUIDA COMBS
Franklin, Ga.

ELOISE COOPER
Tignall, Ga.

LUCILLE COPE
Inverness, Ala.

HENRY COX
Spring Place, Ga.

DONALD CRAGG
Tiger, Ga.

JANE C. DANIEL
Americus, Ga.

LOYCE DANIEL
Clanton, Ala.

QUENTIN DAVENPORT
Madison, Fla.

MABLE DAVIS
Garfield, Ga.

just another History student wishing you luck, Blanche. Garland Dickey

HERMAN DICKERSON
Fyffe, Ala.

GARLAND DICKEY
Kelso, Tenn.

MARJORIE DODD
Rome, Ga.

RAYMOND DONALDSON
Clayton, Ga.

I hope you have more than I do in this class. R. Donaldson

WAYNE DOZIER
Leary, Ga.

JAMES EDMUNDSON
Tyrone, Ga.

VERGIL EDWARDS
Winter Haven, Fla.

Blanche, I hope your course days of history course are gone with the wind, Virgil

JESSE ELLINGTON
Trion, Ga.

JOHN EVANS
Camilla, Ga.

ORA MAE FAISON
Wendell, N. C.

BETTY FERGUSON
Campville, Fla.

BERRY COLLEGE

SOPHOMORES

GEORGE S. FOSTER
Trezevant, Tenn.

THOMAS GANDY
Maysville, Ala.

ESSIE PEARL GARNER
Canton, Ga.

JERRY GARRETT
Calhoun, Ga.

ESTELLE AMELIA GIDDENS
Ocala, Fla.

ABBIE GRIFFIN
Leary, Ga.

WYLMA GRIFFITH
Jefferson, S. C.

BERNICE GREEN
Guin, Ala.

J. EMERSON HALL
Midway, Ala.

THOMAS HALL
Woodland, Ga.

ROBERT HAMRICK
Mt. Berry, Ga.

FRANK HAND
Rome, Ga.

ALLENE HARRIS
Chattanooga, Tenn.

JOE HARRISON
Brooklet, Ga.

EDWARD HAYES
Calera, Ala.

HOWARD HIGGS
Atlanta, Ga.

BEN HILL
Franklin, Ga.

FRANK HOLLAND
Salemburg, N. C.

PAUL HORTON
Montevallo, Ala.

COLBRETH HUCKS
Aynor, S. C.

ALICE CLYDE JACKSON
Wadley, Ga.

HERMAN JOHNSON
Felton, Ga.

MYRTLE JOINER
Andersonville, Ga.

JUDITH JOYNER
RAVENELS, S. C.

FRANCES KEEN
Abbeville, Ga.

LAWRENCE C. KELLY
Kershaw, S. C.

ROBERT DONALD LAMB
Moreland, Ga.

HAROLD LINDSEY
Cave Springs, Ga.

FLORA LINHOLM
Marvel, Ala.

OTTIS LOVEDAY
Sevierville, Tenn.

MARGIE LOWRANCE
Huntersville, N. C.

NELLE MASSEY
Canon, Ga.

MARGARET MAYO
Montezuma, Ga.

CHARLES MCCOY
Louisville, Ga.

MARY MCCRARY
Dady, Fla.

RUTH MCCLELLAN
Sylvester, Ga.

HOWARD MCEWEN
Wilsonville, Ala.

LOUISE MCMULLIAN
Marianna, Fla.

J. B. MCWHORTER, JR.
Rhine, Ga.

BESSIE MOCK
Savannah, Ga.

EDITH MOCK
Savannah, Ga.

DOROTHY MOORE
Madison, Ga.

HOWARD MOORE
Cusseta, Ga.

MILDRED LOUISE MOORE
Rising Fawn, Ga.

MAMIE ELEANOR MORGAN
Kershaw, S. C.

MARGARET MORGAN
La Fayette, Ga.

EDWIN MORRIS
Rome, Ga.

JOE MORRIS
Ripley, Tenn.

1940

BERRY COLLEGE

SOPHOMORES

FLORA MOSS
Hiawassee, Ga.

EDITH NEAL
Grover, N. C.

MARTIN NETHERY
Trenton, Ga.

THEODORA NETTLES
Tunnel Springs, Ala.

AUBRINE NICHOLS
Fayette, Ala.

JAMES C. OSWALD
Franklin, Ga.

ROBERT PARIS
Clayton, Ga.

LEONARD D. PARRISH
Frisco City, Ala.

SPENCE PASS
Norcross, Ga.

N. M. PATTERSON
Tate, Ga.

DAN PETTIGREW
La Fayette, Ga.

THAD PIRKLE
Hoschton, Ga.

GRACIE PITZER
Campville, Fla.

BLANCHE RECTOR
Blue Ridge, Ga.

EULAN A. RICHARDSON
Seneca, S. C.

TURNER RIDDLE
Childersburg, Ala.

FRANCES ROBERTS
Bainesville, Ga.

JEAN ROBERTS
Montezuma, Ga.

JUANITA ROGERS
Calhoun, Ga.

HERMAN ROOKS
Washington, Ga.

KATHRYN SAYER
Tignall, Ga.

ELEANOR SCARBOROUGH
Marietta, Ga.

LILLIAN CARTER SCOTT
Carbon Hill, Ala.

MEADOW SEYMOUR
Bowman, Ga.

RAY SHELTON
Coalmont, Tenn.

LENA SIMONTON
Preston, Ga.

MARY SUE SIMS
Villa Rica, Ga.

ALICE SMITH
Sparta, Ga.

ANNE REBECCA SMITH
Hybart, Ala.

ESTELLE SMITH
Aynor, S. C.

HATTIE MAE SOUTH
Carnesville, Ga.

FROSTY ELEANOR SQUIRES
Aynor, S. C.

CHARLES STRINGER
Achlochnee, Ga.

EVELYN TALLENT
Centre, Ala.

LOUISE THOMPSON
Madison, S. C.

MILDRED TOMLIN
Brundidge, Ala.

HUBERT TUCKER
Alamo, Ga.

LOUIS M. TUCKER
Linden, Ala.

BILLY TUNE
Carbon Hill, Ala.

MARY FRANCES TURNER
Mt. Berry, Ga.

MORRIS TURNER
Royston, Ga.

LAMAR WADE
Taylorsville, Ga.

IRA WARDLAW
Marietta, Ga.

ADDIE LOW WEAVER
Seale, Ala.

CHAS. WEAVER
Andalusia, Ala.

MARIE WELDON
Manchester, Ga.

GRADY WESTBROOK
Cordele, Ga.

H. DAWSON WILLIAMS
Etowah, Tenn.

1940

BERRY COLLEGE

SOPHOMORES

LUCYLE WILLIAMS
Tallapoosa, Ga.

MARY FRANCES WILLIAMS
Thomson, Ga.

WILLIAM WILLIFORD
Elberton, Ga.

WALLACE WOOD
Lindale, Ga.

CLASS 1943

OFFICERS

Fall

JESSIE ELLINGTON	*President*
BETTY FERGUSON	*Vice-President*
CLEM KELL	*Secretary*
BILLY TUNE	*Treasurer*

Spring

GEORGE MCKENZIE	*President*
LOUISE LEE	*Vice-President*
BETTY WYATT	*Secretary*
LEON TUNE	*Treasurer*

FRESHMEN

Alston W. Ackerman
Cottageville, S. C.

Rebecca Adams
Glenn, Ga.

Cecil Adkins
Rising Fawn, Ga.

Pauline Allmon
Summerville, Ga.

Frank Allmond
Summit, Ga.

Lillie Anderson
Thomson, Ga.

Helen Autry
Plainville, Ga.

Franklin Ball
Pineview, Ga.

Blanche, Although I have known you a short time I have learned to like you lots. Love, Frances

Mildred Bankston
Preston, Ga.

Frances Beggs
Canon, Ga.

Culver Bird
Rocky Face, Ga.

Robert Bohler
Butler, Ga.

Sam Bost
Newton, N. C.

Anne Bray
Greensboro, Ga.

Dorothea Buster
Charleston, Tenn.

Lula Grace Byrd
Kershaw, S. C.

Arthur Campbell
Jamestown, Tenn.

Mae Drue Campbell
Mt. Hope, Ala.

James Carden
Valley Head, Ga.

G. T. Carmichael
Iuka, Miss.

Charles Case
Ringgold, Ga.

Arlan Clark
Ellenwood, Ga.

Joseph Clark
Rex, Ga.

Odis Cloud
Bainbridge, Ga.

Best of luck
Odis Cloud

Thomas Cockram
Meadows of Dan, Va.

Guinelle Cooper
Tignall, Ga.

Ruth Cooper
Helena, Ga.

Lloyd Crumbley
Valley Head, Ala.

Dear Blanche, Your friendly personality has won many friends for you. Always remain the same. Love, Ruth

Eugene Darby
St. Petersburg, Fla.

Gene Davis
Waycross, Ga.

I. C. Davis
Concord, Ga.

Grady Deen
Baxley, Ga.

May luck smile on you always.
Gene

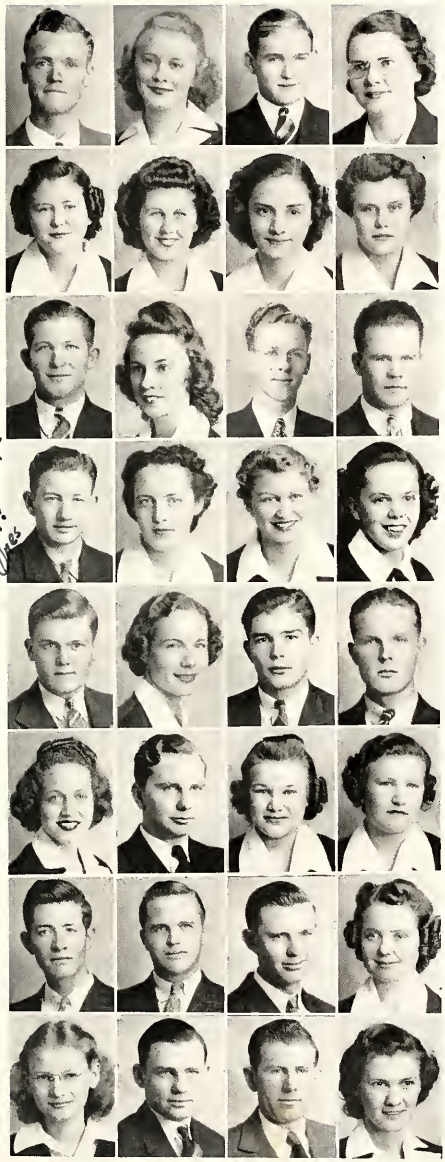

Henry D. Dennis, Jr.
Franklin, Ga.

Helen Drafts Derrick
Irmo, S. C.

Robert Dickey
Kelso, Tenn.

Leary Bell Doss
Keysville, Ga.

Grace Downie
Uvalda, Ga.

Edith Louise Duke
Leary, Ga.

Katherine Elrod
Mt. Berry, Ga.

Mavis Faison
Wendell, N. C.

Joe Farr
Decatur, Ga.

Mildred Ferrell
Newnan, Ga.

John Fowler
Marietta, Ga.

Algerine Garner
Nashville, Ga.

Ones V. Gibby
Blue Ridge, Ga.

Postelle Gilpin
Fayette, Ala.

Vesta Gleaton
Seale, Ala.

Virginia Green
Mt. Berry, Ga.

Bon Griffin
Pageland, S. C.

Charlotte Griffin
Rocky Face, Ga.

Leon Hall
Swainsboro, Ga.

Quinton Hall
Chattanooga, Tenn.

Shirley Hamrick
Mt. Berry, Ga.

J. F. Hargraves
Waycross, Ga.

Emily Irene Hart
Buena Vista, Ga.

Ruth Hart
Buena Vista, Ga.

Lamar Haynes
Moreland, Ga.

Habert Allen Henry
Crab Orchard, Tenn.

Jimmie Howell
Red Bay, Ala.

Doris Hunt
Chesterfield, S. C.

Floretta Jarrard
Mt. Berry, Ga.

David Rudolph Johnson
Aynor, S. C.

Whitman Johnson
Fort Payne, Ala.

Mary Nell Jenkins
Mt. Berry, Ga.

1940

FRESHMEN

Shirley Lamb
Moreland, Ga.

Ralph Laster
Roopville, Ga.

Henry Leach
Mauk, Ga.

Sarah Livingston
Murrycross, Ala.

Wortie Lee Loudermilk
Lula, Ga.

Ruth Evelyn Loveday
Sevierville, Tenn.

Anne Farrar Mamer
Jackson, Tenn.

Frances May
Augusta, Ga.

Farish McArthur
Ellijay, Ga.

J. P. McCullough
Dexter, Ga.

John S. McDonald
Blackstock, S. C.

George McKenzie
Chattanooga, Tenn.

Norman Merrell
Roopville, Ga.

Hodges Miller
Rockmart, Ga.

Ernestine Moore
Ludowici, Ga

Frank Morehead
Westminster, S. C.

Opal Morris
Rock Springs, Ga.

Lanier Mullis
Alamo, Ga.

Frances Murphy
Thomaston, Ala.

Frances Neal
Grover, N. C.

Thos. W. Newsome
Thomson, Ga.

Lamar Outlar
Omega, C .

Harold Padgett
Talking Rock, Ga.

Edward Parker
Covington, Ga.

Susie Pease
Cohutta, Ga.

Earl Pendley
Hampton, Ga.

Frances Perkins
Chatsworth, Ga.

Jack Permenter
Wampee, S. C.

J. Dallas Phillips
Climax, Ga.

Clarence Pickren
Rhine, Ga.

Chester Prickett
Lindale, Ga.

Sinkler Richardson
Pinewood, S. C.

Blanche, It has really been a pleasure knowing you. You are one of the sweetest girls I have ever known. Luck to you and yours. Love Charlotte

You really are a sweet girl. It has been a pleasure to know you. Sincerely, Martha

Glynn G. Rogers
Whitleyville, Tenn.

Charles Rose
Temple, Ga.

Charles H. Sanders
Elberton, Ga.

Charlotte Sanders
Dewey Rose, Ga.

Sara Scoggins
Rome, Ga.

Mark Scruggs
Cedar Grove, Ga.

Walker Seymour
Bowman, Ga.

Edna Skelton
Arlington, Ga.

Alta Smith
Scottsboro, Ala.

Earl Smith
Murrycross, Ala.

Grover Smith
Crossville, Ala.

Hollis Smith
Russelville, Ala.

Mildred Smith
Moultrie, Ga.

Billy Smith
Pineview, Ga.

Agnes Stevens
Goldsboro, N. C.

Rosa Nell Stone
Tate, Ga.

Evelyn Stovall
Madison, Ga.

Reubin Strickland
Nahunta, Ga.

Orline Strong
Lawrenceburg, Tenn.

Christine Sullivan
Trenton, Ga.

Dear Christine, You're a swell girl and I like you lots. Best wishes, Eloise

Rex L. Sutton
Adairsville, Ga.

Charles Taylor
Miami, Fla.

Eloise Taylor
Camilla, Ga.

Mary E. Thomas
Cartersville, Ga.

Martha Thomason
Shady Dale, Ga.

W. M. Thornton
Enoree, S. C.

Hazel Todd
Iuka, Miss.

Frankie Lou Usher
Savannah, Ga.

Leon Tune
Carbon Hill, Ala.

James Walden
Wrens, Ga.

Patten Weaver
Rock Springs, Ga.

Vivian Weaver
Andalusia, Ala.

1940

Blanche, it has been a pleasure to know you; I shall always remember you and your friendly way.

Dear Blanche, From early morn to life's setting sun your greatest task is the race we run. Olive

BERRY COLLEGE

FRESHMEN

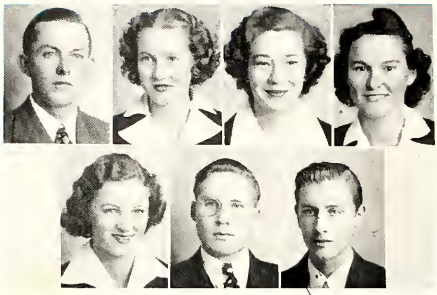

Hershel Whitson
Fayette, Ala.

Wessie Dell Wiley
Leary, Ga.

Mattie E. Whittlock
Trenton, S. C.

Genevieve Williams
Rockmart, Ga.

Clara Wilson
Rising Fawn, Ga.

Glenn Wyatt
Decatur, Ga.

Marlon Wilson
Uriah, Ala.

Best wished to a sweet and pretty girl that the "5" in 326 loved a "heap"
Sincerely,
Christine Gass

Dear Blanche,
It has been a pleasure to know you because of your personality & charm. May the best wife be yours.
Sincerely,
Kathryn McClure
Senoia, Ga.

Sunday Night – May 19, 1940

Blanche, Darling

If I simply had to put down in writing exactly how I feel about you and our friendship, I would be at a complete loss. Around my heart there is a very special kind of feeling for you which I easily recognize as the love of one girl for another girl whom she adores. I really should like to avoid making a statement about yours and my friendship publicly but I shall leave it to you to believe my sincere love for you.

It would not be fitting to write in your book without recalling the many (or at least a few of our) happy memories of the two years of our friendship at Berry. So begin with: do you recall our fun at dances last year and this? Wasn't it fun in history no? Can we ever forget our "foursome" at the store in the afternoons after "Trig" and Public Speaking — especially on Wednesday afternoons. I shall not forget how Clifton taught me to shoot paper balls through straws as we aimed at certain "people". Ralph and I shall even be "grateful" to you and Clifton for your generous sharing of the car seat on Sunday afternoons during the spring! And too, I shall not be likely to forget that "debt" I still owe Clifton and how it came about that I owed him.

Academic Clubs

Blanche, dear, as my last word I should like to make a remark about our last Sunday afternoon on the campus as you, Clifton, Alta, Ralph, Mazile and I were together for old times' sake. Always remember and don't dare forget I am your friend for life.

Your Sister

YOUNG WOMEN'S CHRISTIAN ASSOCIATION

OFFICERS

RUTH DAVIS	*President*
ANNE GREENE	*Vice-President*
WINIFRED MCMILLEN	*Secretary*
RUTH RALEY	*Treasurer*
MISS ALIENE JOHNSON	*Faculty Adviser*

CABINET

MILDRED SCOGGINS
ELIZABETH RALEY
VIRGINIA MOULDER
DOROTHY JACKSON
ADA MAE MOSS
OLLIE KNIGHT
EVELYN STOVALL

YOUNG WOMEN'S CHRISTIAN ASSOCIATION

MEMBERS

Rebecca Adams
Dorothy Aldred
Mary Frances Allen
Pauline Allmon
Catherine Alston
Lillie Mae Anderson
Alatia Anglin
Betty Attaway
Helen Autry
Kathryn Ayers
Martha Baker
Marie Ballard
Mildred Bankston
Lucille Barton
Frances Beggs
Helen Bennett
Imogene Bexley
Willie Ree Black
Sara Blue
Angeline Bray
Elizabeth Bray
Ethel Bray
Cleo Brock
Kathleen Brooks
Willa Ruth Bryant
Hazel Burgess
Dorothea Buster
Dorothy Butler
Lula Grace Byrd
Clara Campbell
Martha Cannady
Thelma Capps
Margaret John Carr
Alvonie Cartee
Maxine Chadwick
Mildred Chalker
Sibyl Chambers
Martha Clapp
Timsey Clouse
Florence Coker
Vida Coleburn
Virginia Coleburn
Gertrude Coleman
Miriam Coleman
Ouida Combs
Helen Conner
Ada Conway
Eloise Cooper
Guinelle Cooper
Ruth Mae Cooper
Lucille Cope
Eleanor Crook
Doris Cross
Dorothy Crowe
Jane C. Daniel
Jane M. Daniel
Mable Davis
Ruth Davis
Viola Day
Nina DeHart
Helen Derrick
Mildred Dixon
Hazel Dodd
Marjorie Dodd
Emily Doss
Leary Bell Doss
Laura Duckett
Edith Duke
Claire Edwards
Kathryn Elrod
Lois Faison
Mavis Faison
Ora Mae Faison
Betty Ferguson
Katherine Flatt
Jean Freeman
Frances Freeney
Margie Funderburk
Doris Garner
Essie Pearl Garner
Jeanette Garner
Estelle Giddens
Vesta Gleaton
Lois Glover
Dorcie Goodwyn
Myrtle Goss
Anne Green
Bernice Green
Virginia Green
Abbie Griffin
Charlotte Griffin
Eugenia Griffith
Wilma Griffith
Mildred Gunne
Theresa Hallmark
Ruby Harben
Ailene Harris
Wyleen Harris
Doylene Hart
Irene Hart
Lucille Hartline
Mae Harwell
Aughtie Hawkins
Lucille Hendrix
Dorothy Henderson
Frances Hines
Jonnie Hobbs
Eula Hodges
Sara Hooper
Cecile Holland
Florine Huff
Mary Ellen Hyatt
Alice Clyde Jackson
Clyde Jackson
Dorothy Jackson
Myrtle Joiner
Ruby Jones
Judith Joyner
Mary Nell Junkins
Esther Kelley
Louise Kinman
Ollie Knight
Louise Lee
Flora Linholm
Ruth Livingston
Sara Livingston
Mary Looney
Ruth Loveday
Margie Lowrance
Daphine Lummus
Maurine McCauley
Jeanette McCay
Ruth McCellan
Mary McCrary
Eva McCraw
Julia McCrimmon
Jeanette McCuller
Dixie McDaniel
Virginia McEachern
Margaret McGehee
Viola McMichen
Miriam McMillen
Winifred McMillen
Anne Mamer
Helen Marrett
Josephine Martin
Stella Massey
Frances May
Mary Miller
Bessie Mock
Edith Mock
Dorothy Moore
Ernestine Moore
Frances Moore
Lola Moore
Mildred Moore
Margaret Morgan
Opal Morris
Ada Mae Moss
Flora Moss
Virginia Moulder
Alberta Murchison
Nelda Murdock
Catherine Murphy
Minnie Lee Murphy
Anne Nettles
Theodora Nettles
Reba Newsome
Dorothy Olive
Rosa Owens
Nettie Parrish
Gladys Paul
Louise Paul
Alowene Paulk
Maxine Payne
Susie Pease
Mae Alice Peavy
Euel Penland
Ruby Penland
Frances Perkins
Gracie Pitzer
Marie Polk
Willie Ruth Powell
Doris Price
Irene Priest
Elizabeth Raley
Ruth Raley
Grace Ray
Blanche Rector
Doris Reed
Sara Rice
Doris Ritchey
Kathryn Robarts
Jean Roberts
Frances Robinson
Juanita Rogers
Martha Rooks
Wyolene Rush
Charlotte Sanders
Catherine Sayer
Mildred Scoggins
Sara Scoggins
Lillian Scott
Meadow Lee Seymour
Sibyl Shipp
Leita Simonton
Mary Sue Simms
Edna Skelton
Ailene Smith
Alice Smith
Dorothy Smith
Rebecca Smith
Velma Smith
Hattie South
Frosty Squires
Elaine Stiles
Frances Stiles
Rosa Nell Stone
Evelyn Stovall
Marguerite Scarborough
Hampie Strickland
Christine Sullivan
Evelyn Tallent
Eloise Taylor
Erma Teague
Bertha Tench
Mary Thomas
Helen Thompson
Julia Threatt
Fannie Tucker
Vida Varnadore
Ruby Watson
Addie Lou Weaver
Marie Weldon
Willene Wiggins
Eunice Wilkes
Genevieve Williams
Mary Frances Williams
Wessie Wiley
Glimmer Wilson
Margaret Windham
Frances Wingate
Cleo Worley
Betty Wyatt
Lucille Wynne

FACULTY MEMBERS

Sophie Payne Alston
Betty Barbour
Sarah Alice Barnes
Tracy Byers
Mrs. Walter Beyer
Mrs. E. G. Clary
Mary Sue Cordell
Mrs. Jesse Gudger
Ailene Johnson
Edith Johnson
Mossie Lee Hackett
Ruth Hart
Edna Herndon
Mildred Hutchinson
Jewell Koger
Irene Leary
Telma Malone
Mrs. Walter Mooney
Gertrude Paine
Jessie Powers
Alta Sproull
Ruth Thomas
Grace Turner
Helen Walsh
Alice Warden
Amanda Watkins
Louise Wheeler
Alice Logan Wingo

The Y. W. C. A. has endeavored to point the way to "Follow the Gleam" in its theme, "The More Excellent Way." Also the "Y" offers a varied program, fellowship through wholesome recreational activities, through shared experiences, through the appreciation of the fine arts, through creative leadership training, through worship at the Sunday evening vespers and Thursday evening services each week. Vespers have been given over to students' programs. Thursday evening services have been given over to many interesting speakers from our own campus and from other parts of the state.

The Y. M. C. A. and the Y. W. C. A. have jointly sponsored vesper services, musical programs, and an annual "Y" reception at the beginning of school. A discussion group on "Men, Women Relations and the Family" was conducted for college juniors and seniors by Dr. and Mrs. T. Walter Herbert during the fall semester. In order to stimulate interest in national and international affairs, the "Y's" began an "Institute of Human Relations" with a library display table each week followed by discussions on labor, peace, etc., each Sunday evening. Also new students were sent handbooks and written letters of welcome by members of Y. W. C. A.

The Y. W. C. A. is a member of the National Student Council and the World Student Christian Federation. The association was represented at the Georgia Area Leadership Meeting of Y. W. C. A. officers by Ruth Davis and at Southern Student Christian Conference, Blue Ridge, N. C., by Mildred Scoggins and Ruth Davis.

YOUNG MEN'S CHRISTIAN ASSOCIATION

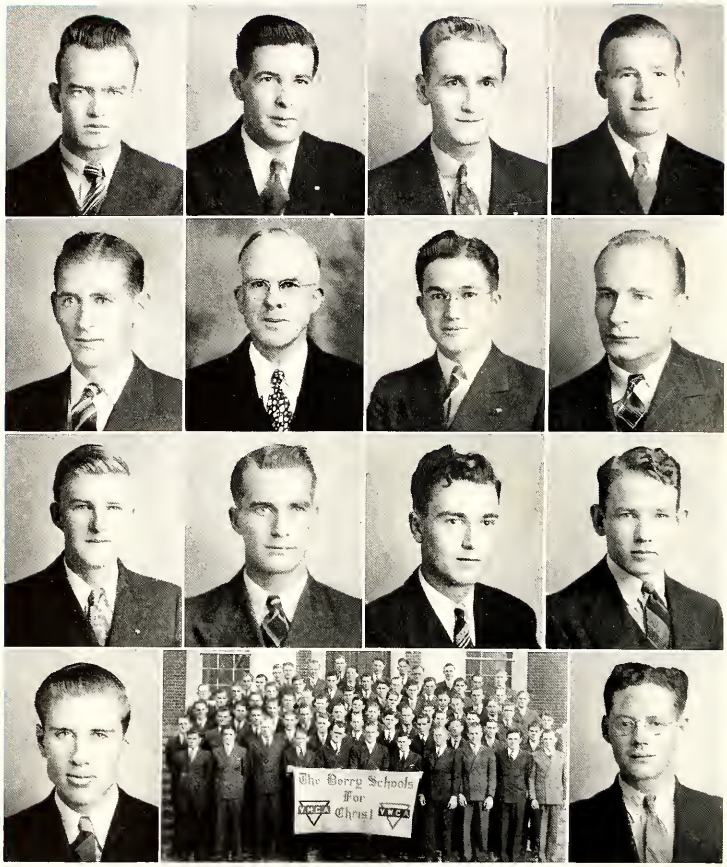

OFFICERS

ROBERT BURTS	*President*
GUS WILLIFORD	*Vice-President*
MACK UNDERWOOD	*Treasurer*
JAMES GRADY	*Recording Secretary*
DANIEL WOLF	*Corresponding Secretary*
DR. S. H. COOK	*Faculty Adviser*

CABINET

ROY ALLMOND
HERSCHEL ELROD
HENRY TRULL
DUMAS CHRISTIE
TALTON JONES
CONNOR WEBB
HOYT CRAGG
GILLIAM ROGERS
JAMES BROWN

YOUNG MEN'S CHRISTIAN ASSOCIATION

MEMBERS

Alston Ackerman
Linton Allen
Frank Allmond
Roy Allmond
Gordon Anderson
Charles Auchmutey
Franklin Baker
Hab Baker
Franklin Ball
Dewitt Bass
Cecil Billue
Clifford Blue
Robert Boren
Ralph Bowers, Jr.
Adrian Bradford
John Brooks
Robert Burts, Jr.
Owen Caldwell
Charlie Campbell
Sylvia Chastain
Pierce Chatfield
Maurice Christopher
Dumas Christie
Joe Clark
Lem Clark
Stafford Clark
Odis Cloud
James Clowdis
Virgil Coalson
Thomas Cochram
Audrey Coleman
Frank Collins
Dillard Copelan
Henry Cox
Joe Cox
Donald Cragg
Hoyt Cragg
Lloyd Crumbley
Gene Davis
Henry Davis
Quinton Davenport
Leland Dean
Harold DuBose
Thurman Duckworth
Harvey Duncan
James Edmundson
Vergil Edwards
Jesse Ellington
John Evans
Marvin Farris
Wilson Fite
Oliver Floyd
George Foster
Thomas Gandy
Algerine Garner
Julian Garrison
Ralph George
James Grady
Hubert Green
Ben Griffin
Dale Haggard
Emerson Hall
Thomas Hall
Frank Hand
J. B. Hawkins
Edward Hayes
Hobart Henry
Jeff Hester
Frank Holland
Henry Houston
Jimmy Howell
Paul Horton
Colbreth Hucks
Fred Johnson
Herman Johnson
Rudolph Johnson
Norman Jones
Talton Jones
Woodfin Jones
Everett Lake
Donald Lamb
Ralph Laster
Harold Lindsey
Glen Loveday
Otis Loveday
James Lowery
Farrish McArthur
Hubert McCaleb
Harold McCallum
Dolph McCarter
J. P. McCullough
John McDonald
Dequindre McGlaun
Harry Lee Maddox
Percy Marchman
Ray Martin
Moody Mason
Merrill May
Grady Meadlock
Thomas Meador
Norman Merrill
G. C. Miller
Howard Moore
Frank Morehead
Lanier Mullis
Ray Mynatt
Tom Newsome
Harold Padgett
Robert A. Parris
Leonard Parrish
Spence Pass
Wayne Pendley
Jack Permenter
Dallas Phillips
Thad Pirkle
Olin Powell
Tom Precise
Chester Prickett
Lindsay Raley
Carl Rambo
Ralph Redmond
Thomas Reed
Gilliam Rogers
Glenn Rogers
Herman Rooks
Charles Rose
Charles Sanders
Mark Scruggs
Walker Seymour
Ray Shelton
Reabin Sheridan
Grover Smith
Mack South
Jack Summers
Rex Sutton
Ray Stephens
Charles Stringer
Carl Standifer
Charles Taylor
William Thornton
John Todd
Vernon Tootle
Henry Trull
Jay Trull
Lewis Tucker
Billy Tune
Leon Tune
Morris Turner
Mack Underwood
Lamar Wade
James Walden
Arthur Weaver
Charles Weaver
Patten Weaver
Connor Webb
Grady Westbrook
Earl Williams
Gus Williford
Cullum Wilson
Alvie Wolf
Daniel Wolf
Glenn Wyatt
Talmadge Young
Ezra Yeomans
Edward Hoge
Condie J. Jackson
Paul Rogers

ASSOCIATE MEMBERS

Tracy W. Byers
G. Leland Green
Floyd Nabors
Samuel Poe Carden
T. Walter Herbert
Howard Parks
Ernest G. Clary
Mrs. T. W. Herbert
Harvey Roberts
S. Henry Cook
Glenn Morris
Alice L. Wingo

The Young Men's Christian Association was organized in 1905 and has grown with the schools. The "Y" is affiliated with the National Young Men's Christian Association of America, and its membership is open to all college students and faculty. The "Y" aims to bring about a better atmosphere in which to live and to promote Christian citizenship on the campus.

The "Y" welcomes new students and provides for the transportation of their baggage from Rome to the schools. Soon after the opening of school in September, the "Y" sponsors a social for all the students.

Activities sponsored by the "Y" include Thursday night programs, Sunday evening vespers, regular evening devotions, occasional talking pictures in the Ford Theatre, and Sunday evening "Fireside Chats" with Miss Alice L. Wingo, Dean Emeritus of Women.

Each year the "Y" publishes a handbook and a copy is given each student. It also sends two delegates to the Student Christian Conference of Georgia and to the Regional Conference at Blue Ridge, North Carolina.

INTERNATIONAL RELATIONS CLUB

OPEN · DISCUSSION
I.R.C.
UNBIASED · UNPREJUDICED

OFFICERS

Fall		*Spring*
JAMES GRADY	*President*	TALTON JONES
TALTON JONES	*Vice-President*	
JANET SMITH	*Secretary-Treasurer*	JANET SMITH
DR. GEORGE C. OSBORN	*Faculty Adviser*	DR. GEORGE C. OSBORN

The Berry International Relations Club, organized in 1932 in affiliation with the national organization, is composed of upper classmen who are majoring or minoring in History or Political Science. The monthly discussions encourage an unbiased attitude toward current national and international problems.

Two delegates each year represent the Club at the Annual Conference of International Relations Clubs held at various places throughout the Southeast.

MEMBERS

ROY ALLMOND	HARVEY DUNCAN	ETHIEL LOCKERMAN	JANET SMITH
BETTY ATTAWAY	DORIS GARNER	ADA MAE MOSS	SIBYL SHIPP
OSCAR BECK	JAMES GRADY	ALBERTA MURCHISON	ELAINE STILES
ROBERT BURTS	LUCILLE HENDRIX	NETTIE PARRISH	BERTHA TENCH
S. B. BUSH	HENRY HOUSTON	MARIE POLK	JULIA THREATT
MARGARET J. CARR	FRED JOHNSON	IRENE PRIEST	HENRY TRULL
GERTRUDE COLEMAN	MARTHA B. JOHNSON	GRACE RAY	FANNIE TUCKER
EDWARD DICKEY	TALTON JONES	RALPH REDMOND	MARGARET WINDHAM
	ESTHER KELLY	ARTHUR ROBERTS	

Honorary Members

DR. GEORGE C. OSBORN — MRS. GEORGE C. OSBORN — MR. FRED LOVEDAY

INDUSTRIAL ARTS CLUB

OFFICERS

Fall		*Spring*
TALMAGE YOUNG	*President*	CLIFFORD MARTIN
LEM CLARK	*Vice-President*	HASKEL HIBBS
WAYNE DUCKETT	*Secretary*	VIRGIL COALSON
CLIFFORD MARTIN	*Treasurer*	BEN HILL
CULLUM WILSON	*Chairman of Programs*	JESSE ELLINGTON
JESSE ELLINGTON	*News Reporter*	WAYNE DUCKETT
MR. HUSTON	*Faculty Adviser*	MR. BEYER

For several years the Industrial Arts Club has been an active club on the Berry Campus. Its purpose is to gain more knowledge and create more interest in the field of industrial arts.

Constructive programs are arranged every two weeks with outstanding men in Arts and Crafts, both on and off the campus, as speakers.

In social activities, the club also holds the place of one of the major clubs of the campus. The Industrial Arts Club joins the other academic clubs in sponsoring two closed parties each year, and a two-day program—"Industrial Exposition."

The "Soiree" given the club by Mr. and Mrs. O. C. Skinner, at their home, is a highlight in each spring's program.

MEMBERS

ALSTON ACKERMAN
LINTON ALLEN
HAB BAKER
ROBERT BOHLER
RAYMOND BROWN
CHARLIE CAMPBELL
CLARENCE CHAMBLEE
LEM CLARK
VIRGIL COALSON
DILLARD COPELAN
HENRY COX
JOE COX
WAYNE DUCKETT
JESSE ELLINGTON
JOHN EVANS
EMERSON HALL
BEN HILL
EDWARD HAYES
HASKEL HIBBS
EDWARD HOGE
OTIS LOVEDAY
CLIFFORD MARTIN
RUBEN MAY
CHARLES MCCOY
DEQUINDRE MCGLAUN
G. C. MILLER
HODGES MILLER
ROBERT PARIS
N. M. PATTERSON
LANIER PATTERSON
JACK PERMENTER
THAD PIRKLE
CHESTER PRICKETT
WALKER SEYMOUR
MARK SCRUGGS
WILLIAM THORNTON
BILLY TUNE
CHARLES WEAVER
CULLUM WILSON
TALMAGE YOUNG
CHARLES SANDERS
LEON HALL
FRANK ALLMOND
RUDOLPH JOHNSON
OTIS CLOUD
CULVER BIRD

Members in Faculty

WALTER BEYER
EMMETT COUCH
FRED FORD
MARTIN HUSTON
S. G. RADDATZ
O. C. SKINNER
FRANKLIN GOTSHALL
CLIFTON DELLINGER
J. C. JONES
LANDON BAKER
DR. MCALLISTER
H. E. JONES

Honorary Member

DR. G. LELAND GREEN

THE COMMERCIAL CLUB

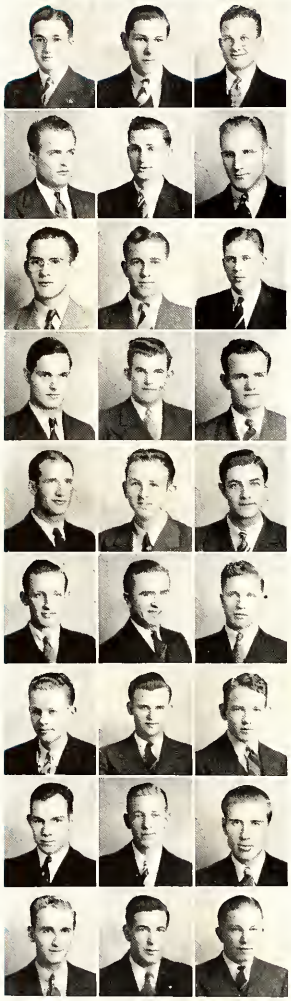

OFFICERS

Fall

WILSON FITE	*President*
CARLTON DILLARD	*Vice-President*
MACK UNDERWOOD	*Secretary-Treasurer*
HUBERT GREENE	*Program Chairman*
RALPH FARMER	*Faculty Adviser*

Spring

LINDSAY RALEY	*President*
LANIER EPPERSON	*Vice-President*
HENRY TRULL	*Secretary-Treasurer*
S. B. BUSH, JR.	*Program Chairman*
RALPH FARMER	*Faculty Adviser*

MEMBERS

ROY ALLMOND	JEFF HESTER
CHARLES AUCHMUTEY	HOWARD HIGGS
IRA BYRD	FRANK HOLLAND
ADRIAN BRADFORD	NORMAN JONES
S. B. BUSH, JR.	IRENE LEARY
JAMES CLOWDIS	HERMAN O'NEAL
PAUL CUTHBERTSON	LINDSAY RALEY
CARLTON DILLARD	GILLIAM RODGERS
JAMES EDMUNDSON	ROY SANDS
LANIER EPPERSON	KIRBY SMITH
RALPH FARMER	HENRY TRULL
WILSON FITE	GRACE TURNER
VANCE FREEMAN	MACK UNDERWOOD
HUBERT GREENE	GUS WILLIFORD

E. C. YEOMANS

The Commercial Club, a student organization representing the Department of Business Administration, purposes to stimulate interest, broaden general outlook, and promote attainment in any phase of commercial work a member is interested in—it has successfully fulfilled its purpose during the year 1939-40.

Its membership is limited to those men who are majoring or minoring in Business Administration, and have a scholastic average of "B" or above.

The meetings are held bi-monthly in the Thomas Berry Common. Each program is sponsored by two members of the club, assisted by the chairman of programs. Its programs feature student studies of commercial problems and special speakers selected from among the successful business men of Rome and other nearby cities.

On December 2, 1939, the Commercial Club sponsored jointly with the Business Woman's Association their first joint program, featuring two one act business plays, "Of All Things," and the "Potter Pancake Company," directed by Hubert Greene and Julia Threatt.

Wilson Fite and Carlton Dillard were awarded certificates of achievement, and permitted to wear the Club Key.

THE BUSINESS WOMAN'S ASSOCIATION

OFFICERS

Fall

JANET SMITH	*President*
LOIS GLOVER	*Vice-President*
MARIE POLK	*Secretary-Treasurer*
JULIA THREATT	*Program Chairman*
GRACE TURNER	*Faculty Adviser*
IRENE LEARY	*Faculty Adviser*

Spring

KATHRYN ROBARTS	*President*
SARA JO RICE	*Vice-President*
DOROTHY JACKSON	*Secretary-Treasurer*
ADA MAE MOSS	*Program Chairman*
GRACE TURNER	*Faculty Adviser*
IRENE LEARY	*Faculty Adviser*

MEMBERS

FLORENCE COKER	JEANETTE MCCULLER
VIDA MAE COLEBURN	ADA MAE MOSS
NINA DEHART	MARIE POLK
EMILY DOSS	SARA JO RICE
LOIS GLOVER	KATHRYN ROBARTS
GENE GRIFFITH	JANET SMITH
DOROTHY JACKSON	FRANCES STILES
ETHIEL LOCKERMAN	JULIA THREATT

The Business Woman's Association endeavors to stimulate interest in the Commercial Department and to bring members in closer contact with outside business activities. Membership is open to those women who are majoring or minoring in commerce, and maintaining a scholastic average of "B" or above.

The bi-monthly meetings feature student programs and speeches by guest business and professional leaders.

A program sponsored jointly with the Commercial Club featured two short business plays, "Of All Things," and "The Potter Pancake Company." A joint meeting, two parties and picnics were other outstanding events of the year.

THE GEORGIAN LITERARY SOCIETY

OFFICERS

Fall		*Spring*
ALBERTA MURCHISON	*President*	RUBY JONES
ELIZABETH RALEY	*Vice-President*	ALICE SMITH
THEODORA NETTLES	*Secretary-Treasurer*	DORIS GARNER
MARGARET WINDHAM	*Program Chairman*	JULIA MCCRIMMON
IDALENE PENNINGTON	*Faculty Adviser*	OLLIE KNIGHT
	News Reporter	AUGHTIE HAWKINS

THE GEORGIAN LITERARY SOCIETY

Since 1931 the Georgian Literary Society has been active in creating an interest in the arts of speaking, writing, music, and dramatics among Berry College students.

Coöperating with the men's division a joint program was given October 14. "Hist! She's a Man" and "Please Pass the Cream" were the one-act plays given. The Georgian chorus was a musical feature of the program.

Ollie Knight and Ann Nettles won first and second places in the annual Senior Oratorical contest sponsored by the Georgian and Syrreb Societies.

The Spring activities are: The freshman contest, with Georgian sponsorship, the annual banquet, and the annual play.

Certificates of honor were awarded to Ollie Knight, Lucille Wynne, and Minnie Lee Murphy.

MEMBERS

Mary Lou Baggett
Martha Baker
Marie Ballard
Eunice Bedgood
Willie Rea Black
Ethel Bray
Dorothy Butler
Helen Conner
Eloise Cooper
Dorothy Crowe
Ruth Davis
Jane Daniel
Laura Nell Duckett
Nell Edwards
Betty Ferguson
Doris Garner
Ruby Harben
Wyleen Harris
Aughtie Hawkins
Lucy Hendrix
Jonnie Lee Hobbs
Mary Ellen Hyatt
Dorothy Jackson
Ollie Knight
Jewett Jones
Ruby Jones
Ruth Livingston
Frances Lovvorn
Margaret Mayo
Eva McCraw
Julia McCrimmon
Jeanette McCuller
Winifred McMillen
Ada Mae Moss
Minnie Lee Murphy
Alberta Murchison
Edith Neal
Ann Nettles
Theodora Nettles
Gracie Pitzer
Frances Perkins
Marie Polk
Elizabeth Raley
Kathryn Robarts
Alice Smith
Velma Smith
Frosty Squires
Frances Stiles
Hampie Strickland
Evelyn Tallent
Irma Rea Teague
Margaret Windham
Lucille Wynne
Mabel Davis
Martha Evans
Theresa Hallmark
Gladys Loudermilk
Mildred Scoggins
Cleo Worley

FACULTY MEMBERS

Mossie Lee Hackett
Grace Turner
Alice B. Warden
Ollie Knight
Alta Sproull
Idalene Pennington

THE GEORGIAN LITERARY SOCIETY

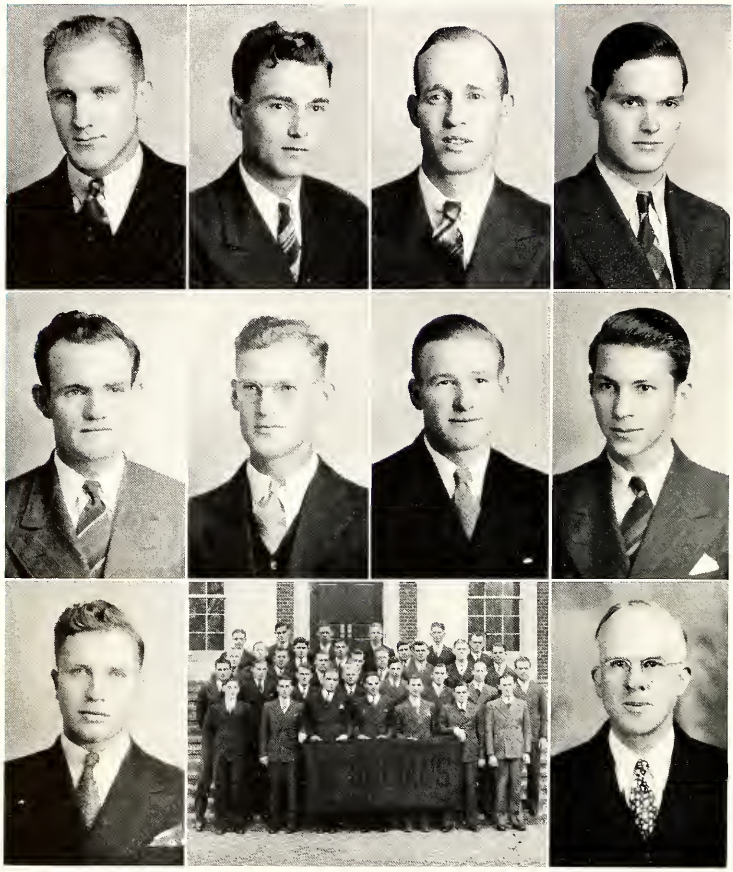

OFFICERS

Fall		*Spring*
JAMES CLOWDIS	*President*	TALTON JONES
RAY STEPHENS	*Vice-President*	LANIER EPPERSON
WILSON FITE	*Secretary-Treasurer*	THOMAS PRECISE
JAMES GRADY	*Program Chairman*	EARL WILLIAMS
DR. S. H. COOK	*Faculty Adviser*	DR. S. H. COOK
NORMAN JONES	*Inter-Society Debaters*	JAMES CLOWDIS

THE GEORGIAN LITERARY SOCIETY

The Georgian Society was victorious in the Fourth Annual Senior Oratorical Contest. The men's division, represented by Henry Houston and Norman Jones, took first and second speakers' places respectively. Ollie Knight and Ann Nettles representing the women's division were awarded first and second places respectively.

In dramatics the Georgians' outstanding achievement for the fall semester was the presentation of the joint program. The climax in this field for the spring semester was a three-act play.

Certificates of honor were awarded those men who excelled in either of the four fields of activity. *Debating*—Henry Houston, James Clowdis; *Dramatics*—Cecil Billue, Wilson Fite, Howard Tate; *Leadership*—Robert Burts; *Music*—James Grady.

The Georgian quintette, led by Cecil Billue, was successful in the Georgian-Syrreb basketball game, played Thanksgiving day.

On Saturday evening the society holds its regular meetings to present programs consisting of music, debating and dramatics.

The climax of the social life for the society is the annual banquet held in Blackstone Hall. After the banquet the members and their guests enjoy an evening's dancing at the Ford Recreation building.

MEMBERS

Hab Baker
Cecil Billue
Robert Billue
Clifford Blue
Robert Boren
Adrian Bradford
Walter S. Brown
Theo Brunson
Robert Burts
S. B. Bush, Jr.
Ira Byrd
Robert Cash
Dumas Christie
Joe Clark
Stafford Clark
James Clowdis
Leland Dean
Edward Dickey
Carlton Dillard
Wayne Duckett
James Edmundson
Jesse Ellington
Hershel Elrod
Julius Elrod, Jr.
Lanier Epperson
Wilson Fite
John Fowler
Julian Garrison
Ralph George
Robert Gilland
James Grady
Thomas Hall
Frank Hand
Silas Harmon
Joe Harrison
Jeff Hester
Howard Higgs
Henry Houston
Norman Jones
Talton Jones
Clinton Kitchens
Henry Leach
Norman Merrill
Hubert McCaleb
George McKenzie
Kenneth Mishoe
Tom Newsome
Leonard Parrish
Thomas Precise
Ralph Redmond
Roy Sands
Earl Smith
Kirby Smith
Mack South
Ray Stephens
James Talley
Howard Tate
Vernon Tootle
Lewis Tucker
Charles Weaver
Earl Williams
Curtis Wilson
Cullum Wilson
Ezra Yeomans
Talmage Young

MEMBERS IN FACULTY

Dr. S. H. Cook
Harvey Roberts
Mrs. J. M. Elrod

THE SYRREB LITERARY SOCIETY

OFFICERS

Spring		*Fall*
FAUSTINE HALL	*President*	ELAINE STILES
DOROTHY OLIVE	*Vice-President*	JULIA THREATT
MARGUERITE SCARBOROUGH	*Secretary-Treasurer*	SARA JO RICE
ELAINE STILES	*Program Chairman*	BETTY ATTAWAY
RUTH CLENDENIN	*Faculty Adviser*	RUTH CLENDENIN
ALICE L. WINGO	*Honorary Adviser*	ALICE L. WINGO

THE SYRREB LITERARY SOCIETY

The year 1939-40 found the Syrreb Society winding its way around the ninth curve in our road to flaming success in literature, dramatics, music, and other expressions of art.

Marguerite Scarborough, Irene Priest, Fred Johnson, and Merrill May represented the society in the Senior Oratorical Contest, an annual event sponsored jointly by the Georgian and the Syrreb Societies.

The peak of success for the year was the play, "One Mad Night," presented on December 8-9, under the direction of Judith Joyner and Fred Johnson.

Featured activities of the spring semester were the annual banquet which was held in the Ford Refectory on March 7, and the Syrreb joint program, sponsored by both divisions of the society.

MEMBERS

Catherine Alston
Alatia Anglin
Betty Attaway
Lucile Barton
Sylvia Bell
Elizabeth Bray
Cleo Brock
Mary Bryant
Margaret John Carr
Vida Mae Coleburn
Miriam Coleman
Gertrude Coleman
Nina DeHart
Mildred Dixon
Emily Doss
Rachel DuBose
Katherine Flatt
Agnes Funderburke
Dorcie Goodwyn
Anne Green
Eugenia Griffith
Mildred Gunne
Clyde Jackson
Judith Joyner
Esther Kelly
Ethiel Lockerman
Daphine Lummus
Margie Lowrance
Nell Massey
Stella Massey
Mary Miller
Miriam McMillen
Flora Moss
Lola Moore
Mildred Moore
Virginia Moulder
Catherine Murphy
Dorothy Olive
Louise McMullian
Helen Paul
Louise Paul
Maxine Payne
Irene Priest
Nettie Parrish
Ruth Raley
Grace Ray
Sara Jo Rice
Frances Robinson
Eleanor Scarborough
Sibyl Shipp
Ann Rebecca Smith
Eloise Stevens
Elaine Stiles
Julia Threatt
Ouida Tomlin
Hazel Waller
Addie Lou Weaver
M. Scarborough

HONORARY MEMBERS

Edna Herndon
Mary Wiley Griffith
Edith Johnson
Irene Leary
Mildred Hutchinson
Ois Tucker
Louise Wheeler

THE SYRREB LITERARY SOCIETY

OFFICERS

Fall		*Spring*
GILLIAM RODGERS	*President*	FRED JOHNSON
MACK UNDERWOOD	*Vice-President*	HAROLD MCCALLUM
GUS WILLIFORD	*Secretary-Treasurer*	HENRY TRULL
MERRILL MAY	*Program Chairman*	HERMAN JOHNSON PAUL Y. CUTHBERTSON
DOLPH MCCARTER	*Debate Manager*	DOLPH MCCARTER
CONNOR WEBB	*Member-at-Large*	LINDSAY RALEY
DANIEL WOLF	*Member-at-Large*	HAROLD DUBOSE
FRED JOHNSON	*Member-at-Large*	DEQUINDRE MCGLAUN

THE SYRREB LITERARY SOCIETY

ESTABLISHED 1931

SYRREB

"Through the Arts We Serve"

The boys' division of the Syrreb Literary Society continued its progressive approach to a rare climax during the ninth year as a result of literary expression through declamation, music, debating, dramatics, and originality.

Of inestimable educational and entertaining value was the presentation of "One Mad Night" on December 8 and 9. This was a farce-comedy in three acts, directed by Judith Joyner and Fred Johnson. Miriam Coleman and Billy Smith proved their "Star" capabilities supported by an excellent cast of boys and girls from both divisions of the society.

"The New Age" and "The American Home" were vividly depicted by Fred Johnson and Merrill May respectively in the fourth annual Senior Oratorical Contest with the Georgians on November 4.

Captain DeQuindre "Dee" McGlaun and his Syrreb basketeers won the admiration of the crowd even though they lost to the Georgians 24 to 21 in a hard-fought, extra period battle on Thanksgiving day.

Certificates of honor were awarded to Connor Webb, Mack Underwood, Merrill May, Daniel Wolf, and Gilliam Rodgers.

Merrill May and Fred Johnson represented the Syrrebs in the annual inter-society forensic contest on January 13, winning the decision by a unanimous vote of the judges.

MEMBERS

Roy Allmond
Lloyd Ayers
Charles Auchmutey
Gordon Anderson
Willard Brickell
John Brooks
Audrey Coleman
Dillard Copeland
Loy Crowder
Paul Y. Cuthbertson
G. T. Carmichael
Wayne Dozier
Virgil Coalson
Harold DuBose
Harvey Duncan
Thurman Duckworth
Ralph Farmer
Noble Finley
Thomas Gandy
Randolph Green
Hubert Green
Ben Hill
Edward Hoge
Frank Holland
Dewey Hardeman
Herman Johnson
Fred Johnson
Glenn Loveday
Everett Lake
G. C. Miller
Clifford Martin
Merrill May
Ray Martin
Harold McCallum
Dolph McCarter
Dequindre McGlaun
Olin Powell
Thad Pirkle
Lindsay Raley
Gilliam Rodgers
Arthur Roberts
Billy Smith
Hollis Smith
Carl Standifer
Charles Stringer
Jack Summers
Henry Trull
Morris Turner
Mack Underwood
Howard McEwen
Ira Wardlaw
Bill Williford
Gus Williford
Connor Webb
Lamar Wade
Daniel Wolf
Alvie Wolf
Wallace Wood
Glenn Wyatt
Eben Young

HONORARY MEMBERS

Halmer Wall
Ralph R. Giles
James C. Toothaker

GEORGIAN CHORUS

Each division of the Georgian Literary Society endeavors to utilize the vocal talent of the members by sponsoring its own chorus.

The women's chorus, under the direction of Miss Alice B. Warden, sings for joint programs and weekly meetings of the women's division of the society.

Under the direction of John S. Fowler, a male chorus has been organized to aid the society in furthering its aim of developing musical talent. This group sings for weekly meetings of the men's division and for special programs.

MEMBERS

I Tenor

BILLY TUNE
JEFF HESTER
IRA BYRD

II Tenor

WALTER STEMBRIDGE
VERNON TOOTLE
JESSE ELLINGTON

I Bass

TOM NEWSOME
KENNETH MISHOE
JULIAN GARRISON

II Bass

ROBERT BOREN
LELAND DEAN
GEORGE MCKENZIE

I Soprano

CLEO WORLEY
SIBYL CHAMBERS
DOROTHY MOORE
ADA MAE MOSS
KATHRYN AYERS

II Soprano

VELMA SMITH
DOROTHY JACKSON
MARGARET WINDHAM
ALICE SMITH

I Alto

ANN NETTLES
LAURA DUCKETT
NELL EDWARDS
THELMA CAPPS

II Alto

EDITH NEAL
JEANETTE MCCULLER

PLAY BY SYRREBS

"ONE MAD NIGHT"

Presented by the Syrrebs, December 8-9, 1939

Ford Little Theatre

Cast

Don Cutter	BILLY SMITH
Wing	HAROLD DUBOSE
Priscilla	KATHERINE FLATT
Lady McBeth	MARY BRYANT
John Alden	HERMAN JOHNSON
Mr. Hyde	GLENN WYATT
Dr. Bunn	CONNOR WEBB
Lucille Marcy	MIRIAM COLEMAN
Mrs. Kluck	ANNE REBECCA SMITH
Gertrude Finch	ANNE GREEN
Depression	MARGARET JOHN CARR
Artemus Burke	JAMES NOBLE FINLEY
Siletto	DEQUINDRE MCGLAUN

Technicians

Mistress of Wardrobes	ETHIEL LOCKERMAN
Property Manager	RACHEL DUBOSE
Electrician	DILLARD COPELAN
Assistant Electrician	EDWARD HAYES
Stage Manager	HAROLD MCCALLUM

Tickets

FAUSTINE HALL — MERRILL MAY

Ushers

BETTY ATTAWAY — JACK SUMMERS

GRACE RAY — HUBERT GREENE

Directors

JUDITH JOYNER — FRED JOHNSON

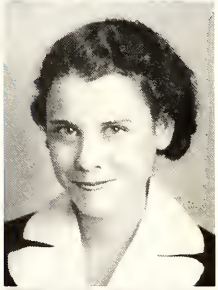

THE HOME ECONOMICS CLUB

OFFICERS

HELEN PAUL	*President*
JANE M. DANIEL	*Vice-President*
BERNICE GREEN	*Secretary*
ADDIE LOU WEAVER	*Treasurer*
MILDRED HUTCHINSON	*Sponsor*

Committee Chairmen

HAMPIE STRICKLAND	*Program*
DOROTHY CROWE	*Finance*
MARY BRYANT	*Social*
DORIS REED	*Point System*
HAZEL WALLER	*Scrapbook*
KATHERINE FLATT	*Membership*
ELOISE COOPER	*Publicity Manager*

The Home Economics Club is a member of the Georgia and National Home Economics Associations. Each student in the Home Economics Department is eligible for membership in the club. An active point system is employed for the use of rewarding members of the organization for participation in progressive club movements. the club pin being awarded as the essential points are made.

The programs are given monthly. Each year the club publishes a yearbook which contains all the programs for the school year, the theme of these for the year 1939-1940 being, "The Child In A Democracy." The main project for the year was the Berry Schools Fair, presented jointly with the Agricultural Club.

In the spring the Home Economics and Agricultural Clubs have a joint banquet. Other social activities are "The Annual Hike," and Christmas party at Catherine Hall.

THE HOME ECONOMICS CLUB

MEMBERS

Katheryn Alston
Helen Autry
Nettie Maud Allen
Rebecca Adams
Kathryn Ayers
Lucille Barton
Sylvia Bell
Ethel Bray
Kathleen Brooks
Dorothy Butler
Hazel Burgess
Melba Burroughs
Mary Lou Baggett
Mary Bryant
Imojeane Bexley
Anne Beckwith
Mildred Chalker
Alvonie Cartee
Martha Clapp
Dorothy Crowe
Clara Campbell
Sybil Chambers
Miriam Coleman
Eleanor Crooke
Virginia Coleburn
Mae Drue Campbell
Thelma Capps
Eloise Cooper
Doris Cross
Jane C. Daniel
Jane M. Daniel
Mabel Davis
Mildred Dixon
Leary Bell Doss
Laura Nell Duckett
Elneida Edge
Ora Mae Faison
Katherine Flatt
Margie Funderburke
Anne Green
Bernice Green
Wilma Griffith
Charlotte Griffin
Faustine Hall
Ruby Harben
Doylene Hart
Lucille Hartline
Mae Harwell
Sara Hooper
Alice Clyde Jackson
Myrtle Joiner
Mary Nelle Junkins
Clem Kell
Ruth Livingston
Sara Livingston
Margie Lowrance
Frances Lovvorn
Florine Huff
Wortie Lee Loudermilk
Edith Mansfield
Maurine McCauley
Mary McCary
Ruth McCellan
Dixie McDaniel
Margaret McGeehee
Anne Mamer
Mary Miller
Margaret Morgan
Frances Murphy
Mildred Murphy
Minnie Lee Murphy
Edith Neal
Frances Neal
Theodora Nettles
Vernice Patty
Gladys Paul
Helen Paul
Euel Penland
Ruby Penland
Susie Pease
Gracie Pitzer
Willie Ruth Powell
Doris Price
Ruth Robbins
Jean Roberts
Kathryn Sayer
Mildred Scoggins
Lena Simonton
Leita Simonton
Aliene Smith
Alice Smith
Dorothy Smith
Mildred Smith
Hattie Mae South
Eloise Stevens
Hampie Strickland
Evelyn Tallent
Erma Rea Teague
Marcelle Thomas
Ouida Tomlin
Hazel Waller
Addie Lou Weaver
Vivian Weaver
Willene Wiggins
Eunice Wilkes
Mary Frances Williams
Glimmer Wilson
Cleo Worley
Betty Wyatt
Lucille Wynne

Dear Branche,
You are a very sweet girl. Your friendship has meant much to me, and I wish you all the luck and happiness that may be allotted you.
always,
Betty

BERRY COLLEGE

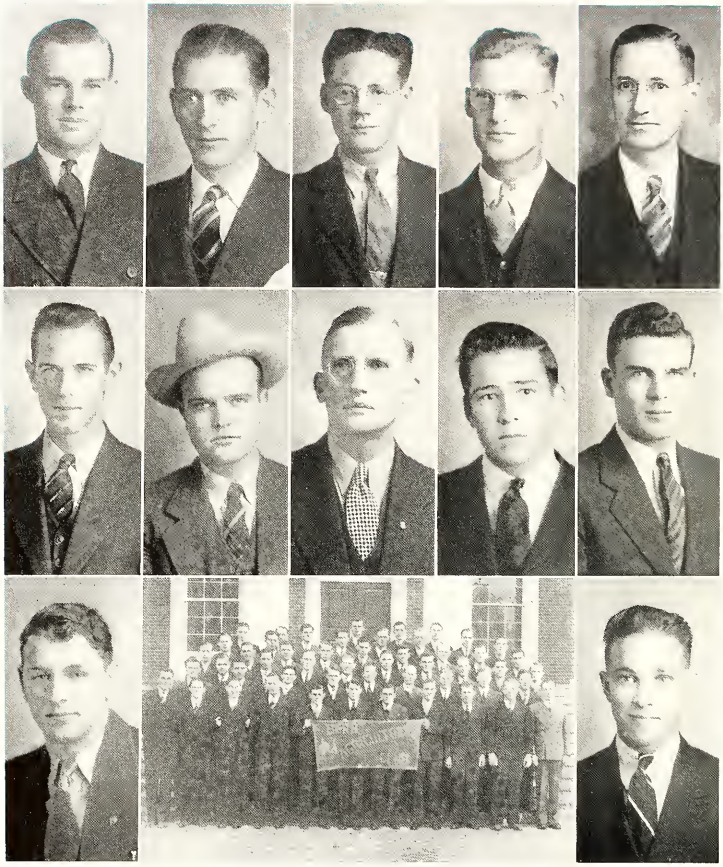

AGRICULTURAL CLUB

Fall	OFFICERS	*Spring*
MACK SOUTH	*President*	CLIFFORD BLUE
DANIEL WOLF	*Vice-President*	EBEN YOUNG
CONNOR WEBB	*Secretary*	RAY MARTIN
TOM PRECISE	*Treasurer*	LOY CROWDER
CLIFFORD BLUE	*Program Chairman*	TOM PRECISE
EBEN YOUNG	*Critic*	MARVIN FARRIS
DOLPH MCCARTER	*News Reporter*	JULIUS ELROD, JR.
EVERETT LAKE	*Parliamentarian*	OLIN POWELL
QUINTON DAVENPORT	*Sergeant-at-Arms*	FRANK COLLINS
JULIUS M. ELROD	*Faculty Adviser*	JULIUS M. ELROD
DANIEL T. POPE	*Faculty Adviser*	DANIEL T. POPE
	Faculty Adviser	DALE P. CLEVELAND
	Faculty Adviser	CLIFTON F. RUSSELL

AGRICULTURAL CLUB

The Agricultural Club is an organization of students and members of the faculty interested in agricultural problems, and its primary purpose is to develop initiative and leadership. Weekly meetings are held in which the members, faculty advisers, and visiting speakers discuss topics pertaining to the betterment of agriculture.

The Berry Fair, sponsored by the Agricultural and Home Economics Clubs, and participated in by every member, was the outstanding event of the campus during the fall semester. The exhibits from the various departments represented a typical cross-section of the schools. The livestock was the best and biggest yet staged at Berry. The interest shown and the prizes given by commercial houses for the best fitted animals made it an important feature of the fair.

The highlight of the spring semester was the eighth annual banquet which was attended by more than three hundred members and guests.

The following men received honor certificates from the club at the end of the fall semester: Mack South, Daniel Wolf, Clinton Kitchens, Herschel Elrod, James Talley, Connor Webb, Everett Lake, Robert Cash.

Gifts to the libraries this year totaled over $100.

During the spring semester the club scheduled several films on agriculture, and established a library in the science hall for reference work in agriculture and related subjects.

MEMBERS

Wildon Anderson
Merle Bell
Fielding Bird
Clifford Blue
Virlyn Boyd
Edwin Brown
Walter Brown
Theo Brunson
Frank Brunson
S. B. Bush
James Carden
Robert Cash
Maurice Christopher
Arlon Clark
Audrey Coleman
Frank Collins
Loyd Crumbly
Loy Crowder
Paul Cuthbertson
Quinton Davenport
Henry Davis
Leland Dean
H. G. Dennis
Herman Dickerson
Carlton Dillard
Wayne Dozier
Julius Elrod, Jr.
Herschel Elrod
Joe Farr
Marvin Farris
George Foster
Vance Freeman
Thomas Gandy
Algerine Garner
Ralph George
Ones Gibby
Robert Gilland
James Grady
Dale Haggard
Dewey Hardeman
Silas Harmon
Lamar Hayes
Hobart Henry
Colbreth Hucks
Howell Jarret
Whitman Johnson
Woodfin Jones
L. C. Kelley
Clinton Kitchens
Donald Lamb
Everett Lake
Glen Loveday
Ray Martin
J. P. McCollough
Harold McCallum
Dolph McCarter
Howard McEwen
George McKenzie
Norman Merril
Kenneth Mishoe
Joe Morris
Aubrine Nichols
Edward Parker
Dan Pettigrew
Olin Powell
Tom Precise
Lindsay Raley
Charles Rose
Eulan Richardson
Clifton Russell, Jr.
Billy Smith
Kirby Smith
Mack South
Carl Standifer
Ray Stephens
James Talley
Vernon Tootle
Hugh Trammell
Hubert Tucker
Lewis Tucker
Lamar Wade
Ira Wardlaw
Connor Webb
Herschel Whitson
Curtis Wilson
Marlon Wilson
Earl Williams
Alvie Wolf
Daniel Wolf
Eben Young

MEMBERS IN FACULTY

Dale P. Cleveland
Julius M. Elrod
Harold C. Jones
Howard Parks
Daniel T. Pope
Clifton F. Russell

THE LOQUACITY BROTHERHOOD

OFFICERS

Fall		*Spring*
LINDSAY RALEY	*President*	S. B. BUSH, JR.
ROY ALLMOND	*Vice-President*	CLIFFORD BLUE
KENNETH MISHOE	*Secretary-Treasurer*	KIRBY SMITH
S. B. BUSH, JR.	*Program Chairman*	ROY ALLMOND
HENRY HOUSTON	*News Reporter*	JOE HARRISON
DR. T. W. HERBERT	*Faculty Adviser*	DR. T. W. HERBERT

On October 1, 1937, a small group of men interested in forming a better medium of communication on our campus organized this club. The constitution states that "the name of this organization shall be the Indigenous Brotherhood of the Followers of Perspicacious Loquacity, or the Loquacity Brotherhood." The constitution further states that the purpose of the club is "to guarantee to ourselves, to our fellows, and to those who come after us, a place wherein our common language may be heard in speech fit for a gentleman and members of an educated community."

In fulfillment of the purpose of the club, interesting, entertaining and educational programs are arranged bi-monthly. A special feature of the club is the sponsoring of a spelling match each semester, prizes being given to the first three places.

The club is also active in social affairs, as it, in connection with the other academic clubs, sponsors two closed parties each year. The highlight of the club's social activity is the annual party limited only to members of the club.

Membership is unlimited to any field of study; members are taken into the club from all college classes.

MEMBERS

ROY ALLMOND
CECIL BILLUE
CLIFFORD BLUE
ROBERT BURTS
S. B. BUSH, JR.
DUMAS CHRISTIE
EDWARD DICKEY
WAYNE DOZIER
THURMAN DUCKWORTH
WILDON EVANS
JULIAN GARRISON
JOE HARRISON
CLINTON KITCHENS
MERRIL MAY
TOM PRECISE
LINDSAY RALEY
RALPH REDMOND
TURNER RIDDLE
ARTHUR ROBERTS
HERMAN ROOKS
KIRBY SMITH
VERNON TOOTLE
HOWARD TATE
LEWIS TUCKER
WILLIAM WILLIFORD

Honorary Members

MR. S. P. CARDEN
MISS GERTRUDE PAINE
MISS ALIENE JOHNSON

Honor Clubs

THE CABIN LOG NINETEEN FORTY

STAFF

CARLTON DILLARD	*Editor*
JANET SMITH	*Associate Editor*
FRED JOHNSON	*Associate Editor*
LINDSAY RALEY	*Business Manager*
HENRY TRULL	*Advertising Manager*
LANIER EPPERSON	*Circulation Manager*
TRACY BYERS	*Faculty Adviser*

EDITORIAL ASSISTANTS

KATHRYN ROBARTS	*Faculty Editor*	HAROLD MCCALLUM	*Feature Editor*
ARTHUR ROBERTS	*Faculty Editor*	JULIA THREATT	*Humor Editor*
ALBERTA MURCHISON	*Sports Editor*	CLIFFORD BLUE	*Humor Editor*
WILLARD BRICKELL	*Sports Editor*	G. C. MILLER	*Photographer*
DOROTHY JACKSON	*Art Editor*	CULLUM WILSON	*Photographer*
DUMAS CHRISTIE	*Art Editor*	ELIZABETH RALEY	*Girls' Activity Editor*
ELAINE STILES	*Feature Editor*	JEAN FREEMAN	*Music Editor*

THE CABIN LOG NINETEEN FORTY

Though perhaps not outwardly apparent, work on the 1940 CABIN LOG has been in progress since the summer of 1939.

The staff has been planning sections, writing, cutting and changing copy with appropriate intervals of snorting, swearing, and sweating since June.

The staff has been faced with many problems such as inclement weather, limited budget, etc., but they have tried to keep in mind the fact that others before them contended with these same problems. In the face of these difficulties they have tried to forge ahead, make the most of what opportunities have come their way, and produce the best CABIN LOG ever published.

The publication of the CABIN LOG is an enormous task, yet it is a project worthy of the efforts of any senior class. It furnishes valuable training in actual business which can never be obtained from even the most thorough textbooks, and shows the value of coöperation in the business world.

This book is not perfect, but the staff hopes that those who follow later will find that it taxes their diligence and ingenuity to surpass it.

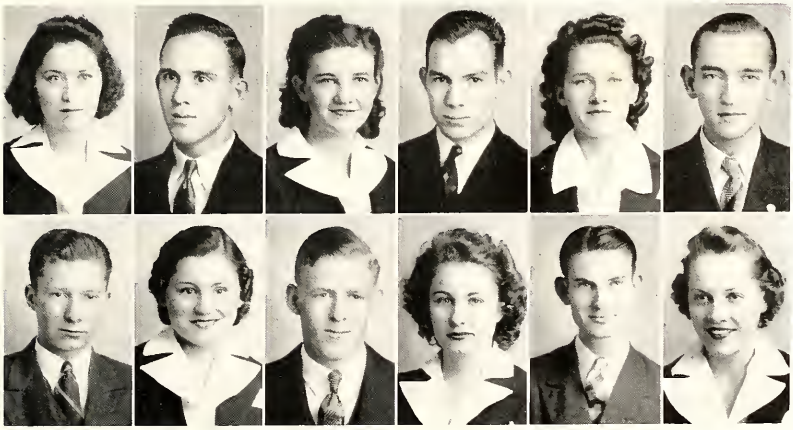

CLASS EDITORS AND ASSISTANTS

Senior
MARGARET WINDHAM

Junior
THOMAS MEADOR — VELMA SMITH — ROY SANDS

Sophomore
JULIAN GARRISON — MILDRED SCOGGINS, ROBERT BOREN — MABLE DAVIS

Freshman
THOMAS GANDY — THEODORA NETTLES, JAMES OSWALD — KATHRYN AYRES

THE LANTERN

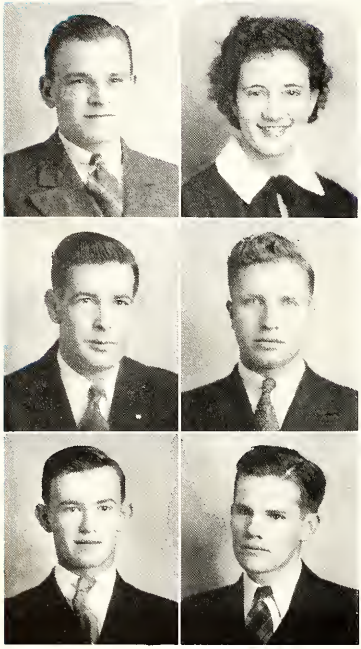

THE STAFF

JANET SMITH
Editor-in-Chief

SILAS HARMON
Associate Editor

ALATIA ANGLIN
Secretary

GUS WILLIFORD
Treasurer

NORMAN JONES
Business Manager

EDWARD DICKEY
Circulation Manager

DR. T. WALTER HERBERT
Faculty Adviser

The Lantern endeavors to stimulate interest in literary expression among Berry College students through the publication of essays, short stories and poems written by members of the student body.

X CLUB

OFFICERS

Fall

NORMAN JONES	*President*
TALTON JONES	*Vice-President*
ROBERT BURTS	*Secretary*

Spring

NORMAN JONES	*President*
TALTON JONES	*Vice-President*
ALVIE WOLF	*Secretary*

MEMBERS

ROBERT BURTS
CECIL BILLUE
CLIFFORD BLUE*
JAMES CLOWDIS
DR. S. H. COOK
CARLTON DILLARD
HERSCHEL ELROD
RALPH GEORGE
JAMES GRADY
DR. G. L. GREEN
HENRY HOUSTON
NORMAN JONES
TALTON JONES
CLIFFORD MARTIN*
MERRILL MAY
LINDSAY RALEY*
MACK SOUTH
HOWARD TATE
GUS WILLIFORD*
ALVIE WOLF
TALMAGE YOUNG

**Not in picture.*

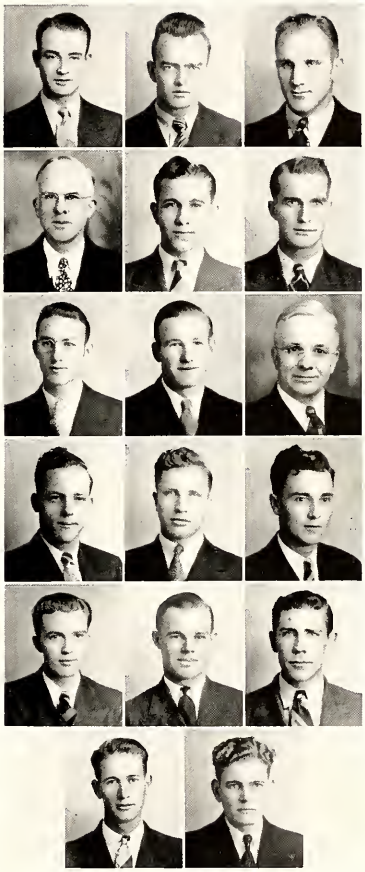

The X Club, secret organization of faculty and students, selects its members for their qualifications of leadership, favorable school spirit, and Christian character. Student members are taken from the Junior and Senior classes. The purpose of the club is to discuss school problems and promote a better understanding between faculty and students.

Talton Jones discussed "Student Compromises" at the fall semester Tap Day exercises, held in the Mount Berry Chapel, November 8. Cecil Billue, James Clowdis, Carlton Dillard, Ralph George, Herschel Elrod, James Grady, Henry Houston, Merrill May, Mack South, Howard Tate, Alvie Wolf, and Talmage Young were tapped for membership.

Robert Burts spoke on "Pitfalls of College Life" at the spring Tap Day exercises, February 24. Clifford Blue, Clifford Martin, Lindsay Raley, and Gus Williford were tapped.

BERRY COLLEGE

THE HONOR CLUB

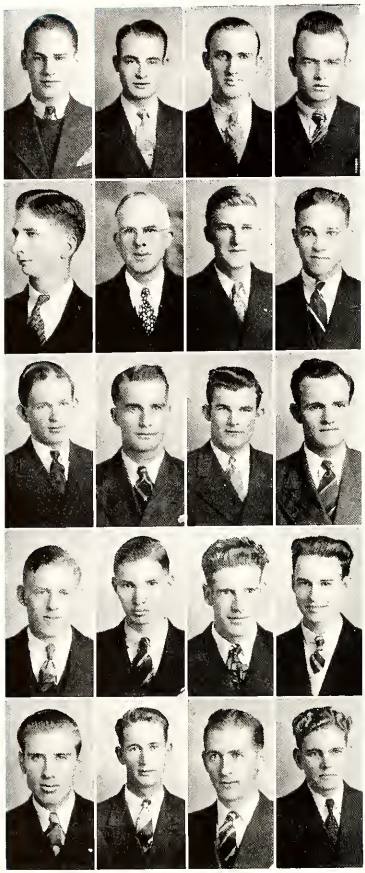

OFFICERS

Fall

DANIEL WOLF . . . . . *President*
HERSCHEL ELROD . . *Vice-President*
TALMAGE YOUNG *Secretary-Treasurer*
ALVIE WOLF . . . . . *Sergeant-at-Arms*

Spring

ALVIE WOLF . . . . . *President*
HENRY TRULL . . . *Vice-President*
HOYT CRAGG . . *Secretary-Treasurer*
STAFFORD CLARK . . *Sergeant-at-Arms*

MEMBERS

J. P. BANNISTER
CECIL BILLUE
JOHN BROOKS
ROBERT BURTS
STAFFORD CLARK
DR. S. H. COOK
HOYT CRAGG
LOY CROWDER
GARLAND DICKEY
HERSCHEL ELROD
RALPH FARMER
WILSON FITE
THOMAS GANDY
EDWARD HAYES
FRED JOHNSON
ARTHUR ROBERTS
HENRY TRULL
ALVIE WOLF
DANIEL WOLF
TALMAGE YOUNG

The Berry Honor Club was founded on noble ideals. To her credit goes the distinction of requiring success in academic and vocational work. These standards have waved high, and may they never bite dust. The purpose of the club is to promote interest in academic achievement. The Honor Club is not a loafer's club, as continued good work is necessary for maintenance of membership.

The men completing requirements of membership in the club in the year 1939-40 are: Hoyt Cragg, Fred Johnson, Stafford Clark, Henry Trull, John Brooks, Loy Crowder, Thomas Gandy, J. P. Banister, and Garland Dickey.

Interesting bi-monthly programs add to the life of the club, members choosing their own subjects for discussion.

The club is not fanatically serious-minded. Members are privileged to participate in the semi-annual social held jointly with other honor clubs of the campus.

THE EXCELSIOR CLUB

OFFICERS

ANN NETTLES . . . . . *President*
ALBERTA MURCHISON . . . *Vice-President*
MARTHA EVANS . *Secretary and Treasurer*
MIRIAM MCMILLEN *Program Chairman*
ANNE GREEN . . . *Chairman of Social*
JEANNETTE MCCULLER *News Reporter*
MISS EDITH JOHNSON . . . . . *Sponsor*

MEMBERS

ELIZABETH BRAY
MARTHA CANNADY
HELEN CONNOR
RUTH DAVIS
NINA DEHART
EMILY DOSS
JEAN FREEMAN
DORIS GARNER
ANNE GREEN
OLLIE KNIGHT
RUBY JONES
ETHIEL LOCKERMAN
MIRIAM MCMILLEN
WINIFRED MCMILLEN
JEANNETTE MCCULLER
ALBERTA MURCHISON
ANN NETTLES
MARGUERITE SCARBOROUGH
MARGARET WINDHAM

The Excelsior Club, since its organization in 1932, has sought to encourage interest in scholastic achievement among college women.

At the regular monthly meetings, programs centered around literature, art, and music are presented. Members of the faculty and student members of the organization contribute to these programs.

Outstanding talks of the fall semester have been given by Miss Edith Johnson, sponsor, Mrs. George Osborn, and Dr. T. Walter Herbert.

Twice during the year the Excelsior Club joins the other honor clubs of the college in sponsoring a party.

THE MELODY CLUB

OFFICERS

Fall		*Spring*
MERRILL MAY	*President*	PAUL CUTHBERTSON
BETTY ATTAWAY	*Vice-President*	BETTY ATTAWAY
RANDOLPH GREEN	*Secretary-Treasurer*	RANDOLPH GREEN
PAUL CUTHBERTSON	*Program Chairman*	OSCAR BECK
CATHERINE MURPHY	*Program Chairman*	ANNE NETTLES
MARY WYLIE GRIFFITH	*Faculty Adviser*	MARY WYLIE GRIFFITH
HALMER WALL	*Faculty Adviser*	HALMER WALL

The Melody Club, since its organization in 1927, has endeavored to promote and maintain high qualities of music at Berry. Each semester the club recognizes those students who have excelled in music by nominating them for membership in the club. After passing the required entrance examination, the nominees are given membership certificates and are privileged to wear the club letter.

To stimulate appreciation in music, the club presents each spring a recital inviting the entire schools to participate.

Those members who have shown marked ability by exceptionally outstanding work are awarded, upon graduation, Certificates of Honor.

MEMBERS

BETTY ATTAWAY
HAB BAKER
OSCAR BECK
IRA BYRD
JOHNNY CARR
BEN CATON
DUMAS CHRISTIE
LEM CLARK
HELEN CONNOR
PAUL CUTHBERTSON
NINA DEHART
LAURA NELL DUCKETT
JULIUS ELROD
JEAN FREEMAN
JERRY GARRETT
JULIAN GARRISON
RANDOLPH GREEN
HUBERT GREEN
JEFF HESTER
EDWARD HOGE
DOROTHY JACKSON
FRANCELLE JARRARD
MARTHA JOHNSON
JEANETTE MCCULLER
TALMAGE YOUNG
CLIFFORD MARTIN
MERRILL MAY
G. C. MILLER
CATHERINE MURPHY
ANNE NETTLES
ARTHUR ROBERTS
GILLIAM RODGERS
ELOISE STEVENS
BILLY TUNE
MACK UNDERWOOD
CULLUM WILSON
DANIEL WOLF

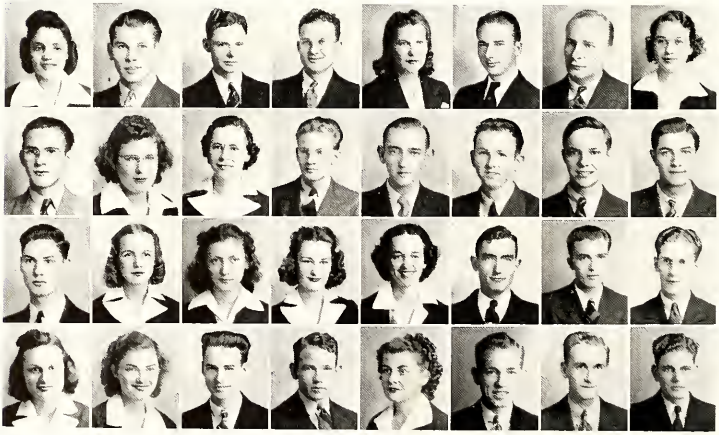

VARSITY CLUB

Fall	OFFICERS	*Spring*
HERSCHEL ELROD	*President*	TALTON JONES
TALTON JONES	*Vice-President*	GLENN LOVEDAY
MERRILL MAY	*Secretary-Treasurer*	EDWARD DICKEY
DEQUINDRE MCGLAUN	*Sergeant-at-Arms*	VANCE FREEMAN

The Berry Varsity Club consists of those upper classmen attaining a marked degree of excellence in athletic achievement. Each year the club's purpose is to promote athletic spirit and engender in each athlete an ideal of sportsmanship.

During each semester every man is given an opportunity to participate in some phase of athletic endeavor: basketball, track, cross-country, baseball, tennis, gymnastics, swimming, or in some minor sport.

New members are initiated into the club at the close of each semester. They greet all with a smile giving particular attention to their older club pals. The final rendezvous is followed by a banquet.

The Varsity Club, with other honor clubs, sponsors two socials each year.

MEMBERS

FIELDING BIRD	*Cross-Country*
WILLARD BRICKELL	*Basketball*
WALTER BROWN	*Cross-Country*
CECIL BILLUE	*Basketball*
JAMES CLOWDIS	*Baseball*
DILLARD COPELAN	*Gymnastics*
EDWARD DICKEY	*Baseball*
HERSCHEL ELROD	*Track*
JAMES EDMUNDSON	*Track*
JULIUS ELROD, JR.	*Track*
WILSON FITE	*Basketball Manager*
VANCE FREEMAN	*Baseball*
RALPH GEORGE	*Cross-Country*
HUBERT GREEN	*Tennis*
CURTIS WILSON	*Basketball*
JAMES GRADY	*Baseball*
NORMAN JONES	*Gymnastics*
TALTON JONES	*Basketball*
GLENN LOVEDAY	*Cross-Country*
JAMES LOWERY	*Baseball*
MERRILL MAY	*Cross-Country*
KENNETH MISHOE	*Track*
DEQUINDRE MCGLAUN	*Basketball*
OLIN POWELL	*Basketball*
RALPH REDMOND	*Tennis*
MACK SOUTH	*Basketball*
CARL STANDIFER	*Cross-Country*
JAMES TALLEY	*Track Manager*
EARL WILLIAMS	*Cross-Country*

DEBATING

INTERCOLLEGIATE DEBATE COUNCIL

OFFICERS

SILAS HARMON
President

AUDREY COLEMAN
Secretary-Treasurer

DR. T. WALTER HERBERT
Faculty Adviser

MEMBERS

MARY BRYANT
STAFFORD CLARK
AUDREY COLEMAN
JAMES CLOWDIS
THURMAN DUCKWORTH
MARVIN FARRIS
NOBLE FINLEY
JULIUS ELROD
DEWEY HARDEMAN
SILAS HARMON
HENRY HOUSTON
FRED JOHNSON
NORMAN JONES
JUDITH JOYNER
FRANCES ROBINSON
MILDRED SCOGGINS
DOLPH MCCARTER
MERRILL MAY
WALLACE WOOD

The Intercollegiate Debate Council aims to promote public speaking through giving its members an opportunity to meet debaters from other colleges and universities from all parts of the country. The members are chosen by competitive try-outs at the end of each semester. The tentative schedule for the spring semester includes such schools as: Dayton University of Dayton, Ohio; University of Georgia; Shorter College of Rome, Georgia; University of Florida; University of Chattanooga; Georgia Tech.; and Alabama Polytechnic Institute of Auburn, Alabama.

ORATORY

FOURTH ANNUAL

SENIOR ORATORICAL CONTEST

SATURDAY EVENING, NOVEMBER 4, 1939

DR. G. L. GREEN	*Chairman*
ANN NETTLES	*Our Debt to the Foreigner*
HENRY HOUSTON	*Pilots of a Nation*
MARGUERITE SCARBOROUGH	*Education for a Democracy*
MERRILL MAY	*The American Home*
OLLIE KNIGHT	*Is Rural Youth Trapped?*
NORMAN JONES	*One More Guess*
IRENE PRIEST	*The South Challenges Us*
FRED JOHNSON	*The New Age*

WINNERS

Boys		Girls	
HENRY HOUSTON	*First*	OLLIE KNIGHT	*First*
NORMAN JONES	*Second*	ANN NETTLES	*Second*

MARY HALL COOPERATIVE GOVERNMENT

OFFICERS

Ollie Knight	*(Fall) President*
Margaret Windham	*(Spring) President*
Nell Edwards	*Vice-President*
Sybil Shipp	*Secretary*
Genevieve Williams	*Treasurer*
Sophie P. Alston	*Faculty Adviser*
Ollie Knight	*Faculty Adviser*

Mary Hall Coöperative Government was organized in September, 1937, for the purpose of studying and dealing with problems confronting dormitory life.

The aim of the organization is to grow and assume more responsibilities as it proves capable.

Each year the organization strives to handle new problems pertaining to self-government.

MONITORS

Fall	*Spring*
Alberta Murchison	Mary Bryant
Winifred McMillen	Addie Lou Weaver
Marjorie Dodd	Rosa Mae Owen
Alice Smith	Essie Pearl Garner
Genevieve Williams	Dorothy Moore

THE CHARM SCHOOL

Presented by the Class of '40—November 24-25, 1939.

DIRECTORS

DOROTHY JACKSON AND HOWARD TATE

CHARACTERS

Austin Bevans	MERRILL MAY
David MacKenzie	CECIL BILLUE
George Boyd	LINDSAY RALEY
Jim Simpkins	WILSON FITE
Tim Simpkins	CLINTON KITCHENS
Homer Johns	RAY STEPHENS
Elise Benedotti	ANN NETTLES
Miss Hays	JEANETTE MCCULLER
Miss Curtis	MINNIE LEE MURPHY
Sally Boyd	ELOISE STEVENS
Ethel	ADA MAE MOSS
Muriel	DOT OLIVE
Lillian	JULIA THREATT
Edna	RUTH LIVINGSTON
Mary	THERESA HALLMARK
Linda	JOHNNY CARR
Madge	GRACE RAY
Jane	CATHERINE MURPHY
Alix	BETTY ATTAWAY
Sue	MARIE POLK
Charlotte	VIDA MAE COLEBURN
Dotsie	CLYDE JACKSON

TECHNICIANS

Stage Manager	ROBERT CASH
Mistress of Wardrobe	KATHRYN ROBARTS
Make-up Artists	ETHIEL LOCKERMAN, GENE GRIFFITH
Electrician	G. C. MILLER
Programs	HENRY TRULL

Ushers: ELAINE STILES, CARL STANDIFER, LUCY HENDRIX, RALPH GEORGE, MARGARET WINDHAM, ROBERT BURTS.

BERRY COLLEGE

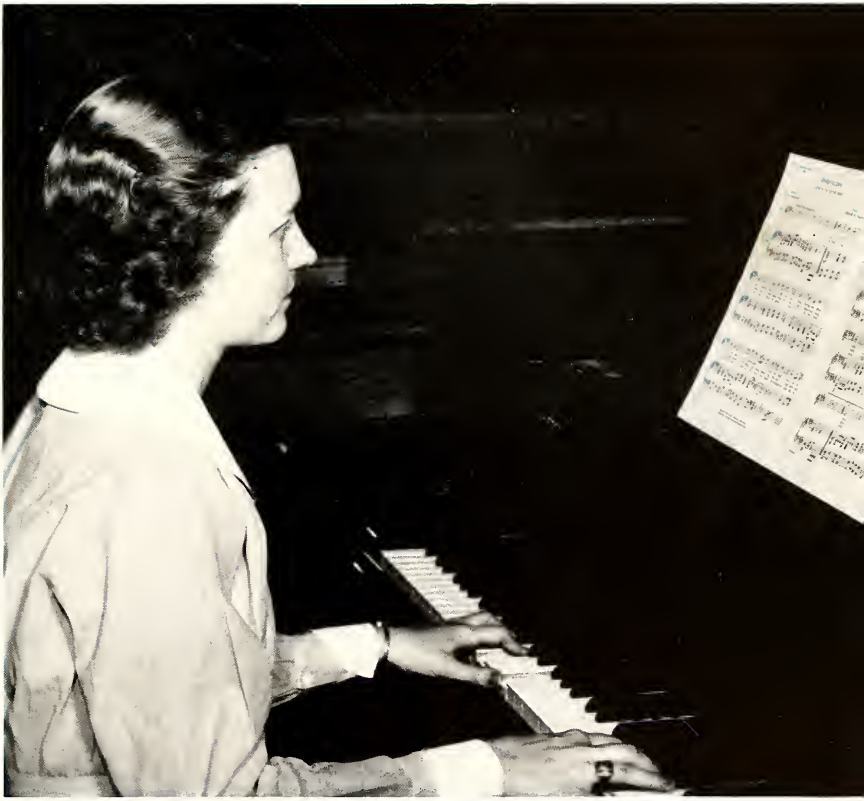

Music

CHORAL DEPARTMENT

PERSONNEL

HALMER WALL	*Director*
ALICE B. WARDEN	*Organist and Director of Special Groups*
ALIENE JOHNSON	*Choir Mistress*
JULIAN GARRISON	*Librarian*

CONCERT CHOIR

The Concert Choir sings for church and joint chapel services, and on special occasions represents the schools with concert programs. Annually it presents the Christmas and Easter choruses of Handel's "Messiah" and participates in the celebration of National Music Week. The members are chosen on the basis of vocal ability and coöperative spirit. The purpose of the choir is to praise God humbly and to serve Him by exemplifying Christian ideals.

MEMBERS

First Altos

HELEN BENNETT
MARGARET JOHN CARR
AGNES FUNDERBURKE
MARTHA JOHNSON
JEANETTE MCCULLER
ANN REBECCA SMITH
WILLENE WIGGINS
NELL EDWARDS

Second Altos

NINA DEHART
RACHEL DUBOSE
AILENE HARRIS
JEWETT JONES
WINIFRED MCMILLEN
EDITH NEAL
SIBYL SHIPP
FRANCES STILES

First Soprano

CLEO BROCK
CATHERINE MURPHY
DOROTHY OLIVE
SARAH JO RICE
AGNES STEVENS
BERTHA STONE
EUNICE WILKES
CLEO WORLEY
JEAN FREEMAN

Second Soprano

BETTY ATTAWAY
SIBYL CHAMBERS
EUGENIA GRIFFITH
DOROTHY JACKSON
FRANCELLE JARRARD
VIRGINIA MOULDER
MARTHA ROOKS
VELMA SMITH

First Tenor

IRA BYRD
RAYMOND DONALDSON
FRANK HOLLAND
CLIFFORD MARTIN
JACK SUMMERS

Second Tenor

HAB BAKER
HENRY CLARK
THOMAS GANDY
JERRY GARRET
DEWEY HARDEMAN

First Bass

HERMAN JOHNSON
EDWARD HOGE
THOMAS NEWSOME
WILLIAM WILLIFORD
HODGES MILLER

Second Bass

ROBERT BOREN
STAFFORD CLARK
LELAND DEAN
JOHN FOWLER
JULIAN GARRISON
HOWARD HIGGS
VIRGIL COALSON

THE BAND

HALMER WALL, *Director*

Fall	OFFICERS	*Spring*
RANDOLPH GREEN	*President*	RANDOLPH GREEN
PAUL CUTHBERTSON	*Vice-President*	DUMAS CHRISTIE

Berry's Band is as old as the school itself. Through the years of its existence it has served as a source of inspiration to its members, and to the student body, as well as to the frequent guests on the campus. The band is always present at Joint Chapel and other special occasions to play as the students march. Members of the band assist in providing music for daily chapel and Sunday School. At the noon hour the band assembles in front of Blackstone Hall to play as the students gather for dinner.

A special concert was given in the fall and the band joined with the Melody Club to give a special spring semester program.

Very few of the members have had any musical training prior to their coming to Berry, and due to the excellent leadership found on the campus, many of them develop into fine bandsmen. Since it is a voluntary organization, students join the band for pure enjoyment, and their desire to participate in a college organization that places teamwork and coöperation first among its achievements.

MEMBERS

Trumpets

PAUL CUTHBERTSON
RANDOLPH GREEN
WALTER RUSSELL
CHESTER PRICKET
JULIUS ELROD
EDWARD HOGE

Baritone

QUENTON HALL

Bass

GEORGE MCKENZIE
JOE MORRIS

Saxophones

CULLUM WILSON
BILLY TUNE
LEON TUNE

Clarinets

OSCAR BECK
IRA BYRD
JERRY GARRETT
PAUL HORTON
ROY SANDS

Trombones

DUMAS CHRISTIE
ROBERT BOREN
HAB BAKER

Altos

WALKER SEYMOUR
CHARLES STRINGER

Percussion

G. C. MILLER
HODGES MILLER
JAMES GRADY
JULIAN GARRISON

THE ORCHESTRAS

THE HARMONY BOYS

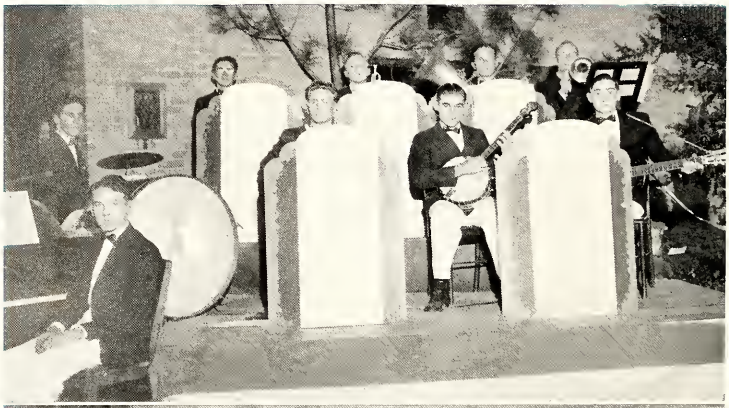

THE BERRY COLLEGIATES

THE BALLAD GIRLS

The purpose of the Ballad Girls is to keep alive the old folk songs and ballads of the Southern Mountains. Dressed in clothes similar to those of their grandmothers, the girls make a lovely and enjoyable picture as they card, spin, or reel flax and wool while singing. The accompaniment is played on a dulcimer, an old string instrument handed down from generation to generation. Under the direction of Miss Alice B. Warden, the girls have represented the schools well on various occasions off the campus.

MEMBERS

BETTY ATTAWAY, CLEO BROCK, EVELYN WALL, VELMA SMITH.

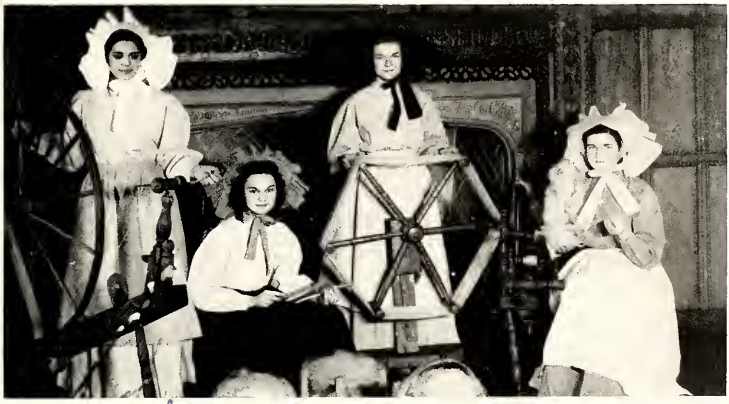

Dear Blanche,
Knowing you has been more than a pleasure
Evelyn Wall

Dear Blanche,
I'll always remember your smile & how many sweet favors — to me when I was a new girl —
Best wishes —
Lucille

THE QUARTETTE

Singing fine old Southern hymns and gay folk songs, the quartette entertains students and guests in the dining hall, chapel and guest cottages. Whether arising at early dawn for awakening songs or serenading at midnight, they perform their services in typical Berry manner.

MEMBERS

GENE GRIFFITH . . . . . *First Soprano*
DAPHINE LUMMUS . . . . . *Second Soprano*
ANN NETTLES . . . . . *First Alto*
LUCILE BARTON . . . . . *Second Alto*

THE CECILIANS

The Cecilians are a group of closely associated college girls banded together by their love and appreciation for music. They sing in the dining halls on Sundays, in chapel and for vespers. Under the direction of Miss Alice B. Warden they share their abilities and appreciation for the fine type of music which they sing.

MEMBERS

Kathryn Ayers
Mildred Tomlin
Evelyn Wall
Gene Griffith
Agnes Stevens
Betty Attaway
Cleo Brock
Catherine Alston
Velma Smith
Dorothy Jackson
Martha Rooks
Daphine Lummus
Dorothy Moore
Edith Neal
Eloise Stevens
Lucile Barton
Nell Edwards
Frances Neal
Ann Nettles
Rachel DuBose
Theodora Nettles

Athletics

VARSITY BASEBALL TEAM

J. M. GUDGER*, *Coach*

Name	*Position*
GARLAND DICKEY	*Pitche*
BOB DICKEY	*Short Sto*
EDWARD DICKEY	*Catche*
VANCE FREEMAN	*Catche*
WAYNE DOZIER	*Utilit*
RALPH LASTER	*Utilit*
THOMAS HALL	*Center Fiel*
KENNETH MISHOE	*Second Bas*
DONALD LAMB	*Right Fiel*
JAMES LOWERY	*First Bas*
THOMAS GANDY	*Left Fiel*
JOE CLARK	*Pitche*
EARL PENDLEY*	*Third Bas*

*(Not in picture)

VARSITY TRACK TEAM

MEMBERS

WILLARD BRICKELL
KENNETH MISHOE
CARL STANDIFER
VANCE FREEMAN
HERSCHEL ELROD
JAMES EDMUNDSON
RALPH GEORGE
GEORGE MCKENZIE
JULIUS ELROD

VARSITY BASKETBALL TEAM

WILLARD BRICKELL, *Coach*

Name	*Position*
WILLARD BRICKELL	*Guar*
ROBERT BILLUE	*Forwar*
EDWARD DICKEY	*Forwar*
HERSCHEL WHITSON	*Guar*
DEQUINDRE MCGLAUN	*Guar*
HARVEY DUNCAN	*Forwar*
HUBERT TUCKER	*Guar*
CHARLES AUCHMUTEY	*Forwar*
WAYNE DUCKETT	*Cente*
AUBRINE NICHOLS	*Cente*
GARLAND DICKEY	*Forwar*

VARSITY CROSS-COUNTRY TEAM

Name	*Position*
EDWARD DICKEY	1
ROBERT BILLUE	6
EARL WILLIAMS	[illegible]
WALTER SCOTT BROWN	5
LOY CROWDER	7
CARL STANDIFER	1
KIRBY SMITH	9
FIELDING BIRD	3
RALPH GEORGE	2
GLEN LOVEDAY	8

VARSITY TEAMS

BASEBALL

The Varsity Baseball Team is composed of those men who have been outstanding players in their respective positions during the fall Dormitory Series. Freshmen selected on this team are awarded the freshman numeral; all others are eligible for the Varsity "B."

With the exception of the pitchers, whose value on the mound is determined by Coach J. M. Gudger and the managers, each player making this team must have a batting average of .200 or more. Several good fieldmen sometimes fail to make the Varsity team for this reason.

TRACK

The Varsity Track Team features those men who have taken at least one first place, or made a total of seven points, in a single inter-dormitory track and field meet. Points awarded for each event are: first place, five points; second place, three points; and third place, one point. Any man, or number of men, breaking an individual record in one meet receives eleven points and becomes eligible for the Varsity "B."

BASKETBALL

The Varsity Basketball Team consists of those sophomores, juniors, and seniors who try for the Varsity in the spring. Not more than eight letters are given in one year, but those members who do not receive a letter contribute much to the success of the team by their capable assistance in practice. Letters are awarded by the coach assisted by the captain, if there is one.

For the past five years the Varsity has emerged victorious in the spring tournament sponsored by the Varsity Club, although on many occasions it has been hard-pressed by the various teams on the campus that questioned its superiority.

CROSS-COUNTRY

The Varsity Cross-Country Team embraces the first ten men who finish in the annual cross-country run between Lemley and Thomas Berry dormitories. Each dormitory is composed of ten runners. The first five men to finish the run become eligible for Varsity letters.

LEMLEY BASEBALL TEAM

EDWARD DICKEY, *Manager*

Name	*Position*
BOB DICKEY	*Short Stop*
GARLAND DICKEY	*Pitcher*
EDWARD DICKEY	*Catcher*
THOMAS HALL	*Center Field*
THOMAS GANDY	*Left Field*
RALPH LASTER	*Second Base*
NORMAN MERRILL	*Third Base*
DONALD LAMB	*Right Field*
JAMES LOWERY	*First Base*
GEORGE MCKENZIE	*Utility*

THOMAS BERRY BASEBALL TEAM

VANCE FREEMAN, *Manager*

Name	*Position*
EARL SMITH	*Utility*
KENNETH MISHOE	*Second Base*
VANCE FREEMAN	*Catcher*
BILL WILLIFORD	*Right Field*
PAUL HORTON	*Third Base*
FRANK BRUNSON	*Short Stop*
WAYNE DOZIER	*First Base*
RALPH REDMOND	*Center Field*
JOE CLARK	*Pitcher*
PRESTON JACKSON	*Pitcher*
FIELDING BIRD	*Utility*
ROBERT GILLAND	*Left Field*

EMERY BASEBALL TEAM

JAMES OSWALD, *Manager*

Name	*Position*
FRANK HAND	*Right Field*
RAY SHELTON	*Center Field*
EARL PENDLEY	*Short Stop*
CULVER BIRD	*Pitcher*
HOWARD MOORE	*Second Base*
ORMAND SIMS	*Pitcher*
JAMES OSWALD	*Catcher*
EDWIN PARKER	*Third Base*
L. C. KELLEY	*Utility*
DALLAS PHILLIPS	*Left Field*
HOWELL JARRETT (Not in picture)	*First Base*

DORMITORY BASEBALL

Reiterating their customary performance on the diamond the Lemley baseball team, with Edward Dickey at the helm, captured the inter-dormitory series from Thomas Berry and Emery for the sixth straight year. Managers for Thomas Berry and Emery were Vance Freeman and James Oswald.

Emery fell out early in the series by losing four games in a row, two to Lemley and two to Thomas Berry. Pitchers for Emery were Culver Bird and Howard Moore. Scores of 7-1, 0-5, 3-0, 4-5, 5-4, and 15-5 in the Lemley-Thomas Berry contests show Lemley's superiority over her rival.

Garland Dickey, pitching his second successful season for Lemley, took to himself the heaving honors of the series by collecting a shut-out and two one-hit games out of four attempts against Thomas Berry. Norman Merrill also pitched a well-earned victory for Lemley. The performance of Edward Dickey at the catcher post, and the heavy hitting of the Lemley batters turned the tables in favor of the championship defenders.

Batting honors fell to the lot of Earl Pendley, Emery third baseman, who waded into a neat .600 average for the season. Other leading hitters were: Thomas Hall, Lemley, .400; Donald Lamb, Lemley, .368; Edward Dickey, Lemley, .364; and James Lowery, Lemley, .346.

During the series Lemley won six games and lost two; Thomas Berry won four and lost four; Emery lost four but made Thomas Berry sweat heavily for one of her wins.

The batting of Wayne Dozier, Kenneth Mishoe, and Vance Freeman led the Thomas Berry offensive. Vance Freeman stood conspicuously in the Thomas Berry line-up for his able execution as catcher, his batting power, and most of all for his leadership as a handler of players. Joe Clark hurled for Thomas Berry in the two games Thomas Berry won from Lemley, gaining a shut-out in one instance and a close win in the second. He was the only pitcher that came out victorious against the Lemley nine.

Coach J. M. Gudger awarded the following men with letters or numerals for their excellence on the diamond: Vance Freeman and Edward Dickey, catchers; Garland Dickey and Joe Clark, pitchers; James Lowery and Wayne Dozier, first base; Kenneth Mishoe and Ralph Laster, second base; Bob Dickey, short-stop; Earl Pendley, third base, Thomas Gandy, left field; Thomas Hall, center field; and Donald Lamb, right field.

BASKETBALL

SENIOR TEAM

DEQUINDRE MCGLAUN, *Coach*

Name	*Position*
DEQUINDRE MCGLAUN	*Guard*
HERSCHEL ELROD	*Forward*
CECIL BILLUE	*Center*
WILLARD BRICKELL	*Guard*
OLIN POWELL	*Forward*

JUNIOR TEAM

CURTIS WILSON, *Coach*

Name	*Position*
LELAND DEAN	*Forward*
EBEN YOUNG	*Guard*
EARL WILLIAMS	*Guard*
IRA BYRD	*Forward*
ROBERT BILLUE	*Forward*
VANCE FREEMAN	*Center*
EDWARD DICKEY	*Guard*
TALTON JONES	*Guard*
ALVIE WOLF (Not in picture)	*Center*

BASKETBALL SUMMARY

FALL SERIES

The Senior basketball team, defying all precedent, came out of hiding for the first time since the Indians left and claimed the Class Series Championship played December 7-16. While engineering this reversal of former series four cagemen on this team earned high-scoring honors. They were: Cecil Billue, 39; Dequindre McGlaun, 36; Willard Brickell, 35; and Herschel Elrod, 32. Curtis Wilson, sophomore, was next high scorer with 29 points.

All teams competing showed flashes of well organized ball-handling, which evidences the reason that basketball is our favorite sport. Ira Byrd, Junior forward, earned credit for the most spectacular individual play of the series when he intercepted a pass in the closing seconds of the Freshman B-Junior game and made the goal that gave his team a one-point margin in this particular game, putting the Juniors in the final play-off with the Seniors for first and second places.

SCORES OF FALL SERIES GAMES

Seniors, 24; Freshman C, 19.
Seniors, 23; Freshman B, 17.
Seniors, 42; Sophomores, 24.
Seniors, 25; Freshman A, 11.
Seniors, 44; Juniors, 29.
Juniors, 25, Freshman A, 22.
Juniors, 18; Sophomores, 17.
Juniors, 35; Freshman C, 17.
Juniors, 23; Freshman B, 22.
Sophomores, 29; Freshman B, 8.
Sophomores, 18; Freshman C, 11.
Sophomores, 24; Freshman A, 18.
Freshman A, 24; Freshman C, 11.
Freshman A, 19; Freshman B, 16.

BASKETBALL

SOPHOMORE TEAM

TALTON JONES, *Coach*

Name	*Position*
WAYNE DUCKETT	*Forward*
CHARLES AUCHMUTEY	*Forward*
HARVEY DUNCAN	*Forward*
FIELDING BIRD	*Guard*
KIRBY SMITH	*Center*
AUDRY COLEMAN	*Guard*
CURTIS WILSON	*Guard*
HERMAN DICKERSON	*Center*
HOWELL JARRETT (Not in picture)	*Forward*
KENNETH MISHOE (Not in picture)	*Guard*

FRESHMAN A TEAM

BATTLE HALL, *Coach*

Name	*Position*
LEON HALL	*Guard*
EARL SMITH	*Forward*
HERSCHEL WHITSON	*Guard*
HUBERT BEAVERS	*Forward*
HOLLIS SMITH	*Forward*
GEORGE MCKENZIE	*Guard*
MYRLE BELL	*Center*
NORMAN MERRILL	*Center*

FRESHMAN B TEAM

AUBRINE NICHOLS, *Coach*

Name	*Position*
THOMAS HALL	*Forward*
GARLAND DICKEY	*Forward*
HUBERT TUCKER	*Center*
HOWARD MOORE	*Guard*
WALKER SEYMOUR	*Guard*

Substitutes

EDDIE ROSE
JOE CLARK
BOB DICKEY
WAYNE DOZIER
ALGERINE GARNER
THOMAS GANDY

CROSS-COUNTRY

THOMAS BERRY HALL CROSS-COUNTRY TEAM

KIRBY SMITH, *Captain*

TALLEY SMITH BIRD PETTIGREW
REDMOND BILLUE WILLIAMS MCCALEB BROWN COPELAN

CROSS-COUNTRY

Thomas Berry dormitory sought, gained, and earned victory in the annual cross-country run against Lemley dormitory on November 4. The score was 93-117. Kirby Smith was captain of the Thomas Berry team, and Ralph George was captain of the Lemley team.

Beginning west of the dairy barn and ending in the front drive near the Administration Building, the long distance runners stretched their legs in the three-mile test of endurance through sedge fields and briar patches, through cane brakes and plowed ground, over fences and hills, and down a straightaway finish that made a sweet ending. Walter Brown, Dale Haggard, and Fielding Bird took an early lead but were soon overtaken by Carl "Shorty" Standifer, who held the lead from there on to the finish. Standifer's time was 16 minutes and 34 seconds, exactly 30 seconds behind the record established in 1938 by Harry M. Stubbs, a lad who could "put 'em down and pick 'em up" for three miles.

This race furnished a thrilling climax in the gallant attempt of Fielding Bird to overtake Ralph George who barely managed to stay a fraction of a stride ahead in the quarter-mile sprint from the Gate of Opportunity to pay dirt. After passing all opposition, except Standifer who was more than fifty yards in the lead, these two trackmen opened up with a bit of traveling that left their runners-in puffing and trailing behind.

The most surprising run was that made by Walter Scott Brown, who without previous training eased by many seasoned runners to take fifth place, and a coveted Varsity "B" to which the first five men are entitled.

VARSITY CROSS-COUNTRY TEAM

Name	*Dormitory*	*Pos.*	*Name*	*Dormitory*	*Pos.*
CARL STANDIFER	Lemley	1	ROBERT BILLUE	Thomas Berry	6
RALPH GEORGE	Lemley	2	LOY CROWDER	Lemley	7
FIELDING BIRD	Thomas Berry	3	GLEN LOVEDAY	Lemley	8
EARL WILLIAMS	Thomas Berry	4	KIRBY SMITH	Thomas Berry	9
WALTER SCOTT BROWN	Thomas Berry	5	EDWARD DICKEY	Lemley	10

LEMLEY HALL CROSS-COUNTRY TEAM

RALPH GEORGE, *Captain*

WEBB, LOWERY, GEORGE, HAGGARD, LAKE
STANDIFER, CROWDER, EDWARDS, LOVEDAY, DICKEY

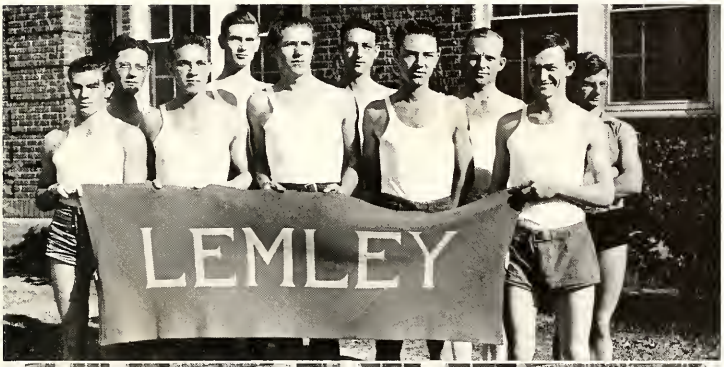

MERRILL, BIRD, PARKER, KELLEY, WYATT
DAVIS, MOORE, B. SMITH, CAMPBELL, E. SMITH, SHELTON, ROSE
WILSON, GILLAND, PENDLEY, CHATFIELD, SEYMOUR, DICKEY

FRESHMAN CROSS-COUNTRY

Robert Gilland set the pace for the Freshman cross-country run, and by finishing the two-mile course in 10 minutes 59.4 seconds nipped 1.6 seconds off the record set by Carl Standifer in the fall of 1937. Culver Bird placed second at 11 minutes 30.5 seconds. Freshmen who ran the race and the order in which they came in are: Robert Gilland, Culver Bird, Marlon Wilson, Walker Seymour, Pierce Chatfield, Garland Dickey, Ray Shelton, Norman Merrill, Glenn Wyatt, Gene Davis, Billy Smith, Edwin Parker, Charles Campbell, Howard Moore, Earl Smith, L. C. Kelley, Earl Pendley, and Charles Rose.

Each runner received a cake from some member of the faculty as a prize for his efforts.

Riddle
Brown
Edmundson Copelan Dickey Gandy
Hall Pettigrew Shelton McKenzie Brunson Standifer Hamrick

THE GYM TEAM

The gym team is an exemplification of the physical education program which furnishes various procedures for exercise such as pyramid building, setting-up exercises, basketball drills, performances on the horizontal and parallel bars, rings and horse, and more recently swimming and boxing. Members of the gym team are selected from those who have excelled in their gym classes. This team exhibits its skill and ability at certain school programs during the year, the most outstanding exhibitions being given at the Ag.-Econ. Fair and Founder's Day program. Each spring the two outstanding members of the team receive the Varsity "B."

Swimming is growing rapidly in popularity with both boys and girls. A large class of boys attended the life-saving course given last spring. Many races and contests of all kinds have been held in the new pool which is kept at the correct temperature throughout the year.

TENNIS

The three new clay courts just completed last year have caused a soaring enthusiasm for tennis. Scores of racqueteers entered the fall Tennis Tournament held October 29 to November 11 to wage the most skillful and exciting bids to the singles and doubles championships in recent years. Hubert Greene received the Varsity "B" for his performance in the doubles. All other winners received Freshman numerals by virtue of their class standing.

Ray Shelton won the singles contest from Robert Bohler in four sets, 6-4, 6-2, 4-6, 6-2. Winners in the doubles were Hubert Greene and G. T. Carmichael who routed Merrill May and Howard Higgs in the finals by the scores of 6-0, 6-3, 6-1.

FIELD DAY

Lemley Hall successfully defended its title to the Berry Inter-dormitory Track and Field Championship on October 28 by gathering a slight margin of 61-54 points over Thomas Berry Hall. The meet was hotly contested throughout and featured Emery Hall's total of 20 points as the best showing of that dormitory in several years.

Kenneth Mishoe of Thomas Berry was the high scorer of the meet, making 18 points. His teammate, Julius Elrod, trailed him by two points. James Edmundson of Lemley was third with 14 points. No records were broken, and none were seriously threatened.

LEMLEY TRACK TEAM

CARL STANDIFER, *Captain*
THOMAS GANDY
EDWARD DICKEY
LOY CROWDER
CARL STANDIFER
THOMAS HALL
HARVEY DUNCAN
WILLARD BRICKELL
GEORGE MCKENZIE
RALPH GEORGE
JAMES EDMUNDSON
VIRGIL EDWARDS
DALE HAGGARD

THOMAS BERRY TRACK TEAM

HERSCHEL ELROD, *Captain*
ROBERT BILLUE
WAYNE DOZIER
EARL WILLIAMS
KENNETH MISHOE
SAM BOST
VANCE FREEMAN
FIELDING BIRD
KIRBY SMITH
ROBERT GILLAND
JULIUS ELROD

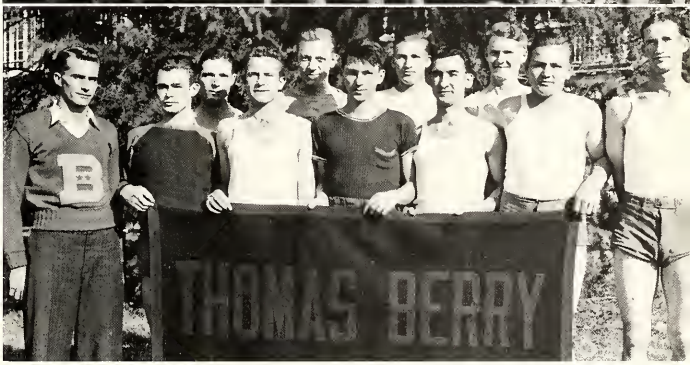

Anne Nettles reigned as Queen for the Day and decorated the winners with ribbons of honor. Dormitory sponsors who attended the Queen were: Dorothy Jackson, Lemley; Eloise Stevens, Thomas Berry; and Catherine Murphy, Emery.

Officials were: Dr. S. H. Cook, starter; Battle Hall, referee; Ralph Farmer, recorder; timers Halmer Wall, J. M. Gudger, Daniel Pope; and judges Dr. Toothaker, Paul Kalavski, M. J. Huston.

ANN NETTLES
Field Day Queen

SPONSORS

DOROTHY JACKSON
Lemley

ELOISE STEVENS
Thomas Berry

CATHERINE MURPHY
Emery

1. Lee Stout. 2. *Highland Fling Dance:* Gene Griffith, Catherine Murphy, Flora Linholn, Winifred McMillen. 3. *The Tappers:* Katherine Elrod, Virginia Green, Lee Stout, Martha Johnson. 4. *Modern German Dance:* Virginia Green, Lee Stout, Katherine Elrod, Martha Johnson.

1. *Georgian Basketball Team:* Frances May, Alberta Murchison, Marie Ballard, Sara Scoggins, Lucille Cope, Hazel Burgess, Abbie Griffin. 2. *Softball Team:* Lucille Cope, Johnnie Carr, Nell Massey, Frances May, Catherine Murphy, Gene Griffith, Alberta Murchison, Frances Wingate, Marie Ballard, Velma Smith, Hazel Burgess, Sara Scoggins, Lena Simonton. 3. *Group of Seniors out for Tennis.* 4. *Syrreb Basketball Team:* Loyce Daniel, Louise McMullian, Lena Simonton, Sara Blue, Jennie Bird, Margie Lowrance.

Features and Ads

1. Scenic prize—Charlotte Griffin. 2. Personality prize—Dequindre McGlaun. 3. Comic prize—Howard Higgs. 4. Heard County Basketeers. 5. Frances May at Mother's Building. 6. Melvin Conner visits Minnie Murphy. 7. Scarlet of Mt. Berry—Frank Hand, sculptor. 8. "Truble" trio. 9. Varsity Neophytes in blackout. 10. Thad Pirkle with weighty problems in hand. 11. Herman Johnson as Berry debutante. 12. At the senior breakfast. 13. Ira Byrd's horselaugh. 14. Corn cultivating by Glenn Loveday. 15. Dish it out, sister! 16. Ag.-juniors and their dairy heifers. 17. Threshing oats for "Pappy" Beaird. 18. James Lowery, "working his was through college." 19. "And never the twain shall meet."

Marshall Manufacturing Co.

HIGH GRADE MILL WORK

LUMBER and BUILDING MATERIALS

★

MARSHALL
QUALITY - SERVICE
MILLWORK

Compliments of

OWEN HARDWARE COMPANY

ROME, GEORGIA

Compliments of

S. H. KRESS AND CO.

Berry Students Always Welcome

ROME, GEORGIA

Compliments of

MATTHEWS, OWENS & MADDOX

ATTORNEYS-AT-LAW

ROME, GEORGIA

SENIOR RINGS
for
Berry College and High School

Manufactured by

HERFF-JONES CO.

Also Have Complete Line of
Invitations - Medals - Trophies
Diplomas - Caps and Gowns

BETTER VALUES
AND
NEWER STYLES
in
Rome's Largest Store for Women and Misses Exclusively

THE Vogue

Broad at Third

"Authenic Fashions for Men and Young Men"

AT

OWENS-KING COMPANY

ROME, GEORGIA

★

Compliments of

HARBIN HOSPITAL

ROME, GEORGIA

★

+

Compliments of

SOUTHERN BEARINGS & PARTS CO.

10 Fifth Avenue

ROME, GEORGIA

+

ROME SEED AND FEED STORE

+

Phone 1160 117 Broad St.

Seeds Groceries

Purina Chow

+

ROME, GEORGIA

✶

Compliments of

GEORGIA POWER COMPANY

ROME, GEORGIA

✶

HUMOR

The primary purpose of this collection of nonsense is to give a bird's eye view of the lighter side of Berry life. If in the years to come you turn to these pages, "Read 'em and Grin"; then we have served our purpose.

—THE HUMOR EDITORS

CLASS MOTTOES:

FRESHMAN: "I don't know."
SOPHOMORE: "I'm not prepared."
JUNIOR: "I don't remember."
SENIOR: "I don't believe I can add anything to what has been said."

IRENE: "Fundy, are you going to Survey Class today?"
AGNES: "No, I'm going to sleep in my room today."

GUIDE: (In weaving room) "Our own girls hooked these rugs."
FRED JOHNSON: "Where did they hook them from?"

LOST: A small coin purse by a girl with a place for nickles on one side.

FOUND: A ruler on the way to the college campus. The owner may get it by calling at the office.

Clinton Kitchens is the wisest boy in the senior class. No woman has pinned anything on him since he was a baby.

Bob's departing toast to Hazel:

I have known many,
Liked a few,
Loved but one;
Here's to you - - -

Ray Stephens to his roommate: "Wake me up if I'm studying when you get back."

Just a little fish in a big pond . . . Mack Underwood
Just a big FISH in a little pond . . . Johnny Carr

Here's consideration worth mentioning: Dr. McAllister had covered the material assigned to his Ag. Physics class about fifteen minutes before the period was over, so he said: "That will be all for today." At that, Tom Precise replied: "O.K., I'll go out quietly so as not to awaken the other boys."

HUMOR EDITORS' MOTTO: "Why take life seriously? You'll never get out of it alive."

DR. OSBORN: "John Jay was burned in effigy."
LANIER EPPERSON: "Where is effigy?"

Compliments of

ROME Coca-Cola BOTTLING CO.

ROME, GEORGIA

Compliments to the

SENIORS OF BERRY COLLEGE

from

The Mount Berry Store

FAIR C. MOON, *Manager*

Compliments of

CURRY-ARRINGTON SEED COMPANY

"Rome's Oldest Seed House"

104 Broad Street Phone 44

MONTAG BROTHERS, INC.

Makers of

Blue Horse School Papers and Montag's Fashionable Writing Papers

ATLANTA, GEORGIA

DAVIS TURBINE WATER WHEELS

WRITE FOR CATALOG

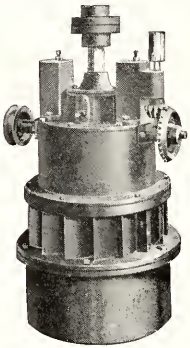

Manufactured by

Davis Foundry & Machine Works

ROME, GEORGIA

CHANCES are you'll be raising some kind of livestock and poultry some day.
Whether it's chickens, hogs, dairy cows, horses, dogs, rabbits, pigeons, guinea pigs (or even white rats!), you'll find a Purina Chow built for your purpose. You'll remember to look up the friendly Purina dealer in your town, won't you? *He's the fellow who runs the store with the Checkerboard Sign!*

PURINA MILLS

ST. LOUIS, MISSOURI

SOUTHERN PRODUCTS CO.

SANITATION AND JANITOR'S SUPPLIES

1119 Fort Street

Chattanooga, Tennessee

C. E. ALLEN & CO.

JOBBERS

SCHOOL SUPPLIES, BLANK BOOKS, STATIONERY, NOTIONS, NOVELTIES AND FIREWORKS

Phone Walnut 9590

236-238 Mitchell St., S.W.

ATLANTA, GEORGIA

Compliments of

Graves-Harper Company

COAL AND INSURANCE

PHONES 93—96

312 Broad Street

ROME, GEORGIA

E. P. HARDIN & COMPANY

Wholesale Confectioners

ROME, GEORGIA

Compliments of

THE HAMILTON YANCEY INSURANCE AGENCY

GESTON GARNER
President and Manager

Greystone Hotel Building

ROME, GEORGIA

RANSOM FLORAL COMPANY

Opposite the Post Office

Phone 1314

ROME, GEORGIA

Congratulations to
Berry College and the Class of '40
from

ROME PAINT & WALLPAPER COMPANY

GILMAN PAINTS AND VARNISHES

246 Broad Street ROME, GA.

BATTEY MACHINERY COMPANY, INC.

MACHINERY AND MILL SUPPLIES

Box 98

ROME, GEORGIA

THE PLAN
THE POLICIES
THE OBJECTIVES
THE MANAGEMENT

of the Berry Schools warrant the cooperation, at home and abroad, of every citizen who is interested in the highest type of education and training of young American womanhood and manhood.

This Bank is especially proud of its connection with this splendid institution, and of the number of officers and faculty members, whom it is privileged to serve.

The National City Bank of Rome

Member Federal Deposit Insurance Corporation

Drink

Coca-Cola

Delicious and Refreshing

Pure refreshment

1. Frank Holland and Kenneth Mishoe. 2. Three smiles. 3. Dr. Cook ("Brer Rab 'low as to how it's been snowin' "). 4. A bookish romance. 5. Girls, girls, girls. 6. G. C. Miller, photographer. 7. Up a tree. 8. "Whether at work or play, do your best." 9. Ushers of Mount Berry Church, fall '39. 10. Lindsay Raley and Johnnie Carr—do your stuff, Johnnie. 11. Lucy Hendrix after a tennis match—yoo-hoo little "Mac." 12. Earl Williams and Doris Garner in a blissful mood. 13. Bobby blasts away on the blues. 14. Lulubelle learns literature. 15. Merrill May (Parks Jr.) trimming hedge. 16. Gilliam Rodgers and Thad Pirkle, machinists. 17. Girls tennis champions. 18. Hail, hail, the gang's all here. 19. A quiet peaceful Mountain day scene.

BERRY STUDENTS

Make Our Store Your Rendezvous

JULE C. NEAL
Pharmacist

PRESCRIPTIONS
CANDIES SODAS

200 Broad St.

ROME, GEORGIA

Compliments of

DUNCAN TAXI COMPANY

PHONE 13

ROME, GA.

●

"We Appreciate Your Patronage"

Compliments of

GREYSTONE COFFEE SHOP

★

Located in Hotel Greystone

ROME, GEORGIA

SPORTING GOODS
GIFTS - BOOKS
OFFICE EQUIPMENT

●

WYATT BOOK STORE

ROME

MAXWELL, QUINN AND GARNETT

FURNITURE—RADIOS—FRIGIDAIRE

Rome's Newest Furniture Store

519-21-23 BROAD STREET 'PHONE 275

BELK-RHODES COMPANY

ROME'S HOME OF BETTER VALUES

Where Your Patronage is Appreciated

"This Sixty-three Year Old Bank Offers A Complete Banking and Trust Service"

WE DEEPLY APPRECIATE YOUR BUSINESS

THE FIRST NATIONAL BANK

OF ROME, GEORGIA

(Member Federal Deposit Insurance Corporation)

Compliments of

Lam Amusement Company

●

Operators of

DESOTO GORDON RIVOLI

THEATRES

ROME, GEORGIA

Compliments of

KAY GARMENT COMPANY

170 Pryor St.

ATLANTA, GEORGIA

We Sell

SHERWIN-WILLIAMS PAINT

A Pint or a Carload

PAINT & ROOFING, *Inc.*

(Clotfelter Bros.)

5 East Second Avenue

ROME, GA. Telephone 2324

THE GLOBE

239 Broad Street ROME, GA.

Offers You a Complete Line of

YOUNG WOMEN'S AND YOUNG MEN'S APPAREL

New, Clean and Fashionable Merchandise

Let Us Show You!

Compliments of

GEORGIA PUBLIC UTILITIES CO.

"Your Gas Company"

ROME, GEORGIA

Compliments of

MONTGOMERY WARD & CO.

★

Rome's Only Complete Department Store

★

Phone 420-21

ROME, GEORGIA

Compliments of

PITTSBURGH
PLATE GLASS CO.

ATLANTA, GA.

"Paint" *"Glass"*

Compliments of

McLELLAN STORES
COMPANY

PHOTOS FINISHED WHILE YOU WAIT

Small ..... 3 for 10c
Large ..... 1 for 10c
Kodak Developing—Printing—Enlarging
Rolls Developed and Printed 25c
Reprints 3c Each
Oil Coloring—Frames—Films—Copies
Lowest Prices

GEORGE AND GEORGIA PICTURE SHOPPE

310 Broad Street ROME, GA.

Compliments of

CURRY-ARRINGTON DRUG
COMPANY

Wholesale Druggists

ROME, GEORGIA

HORTON'S LAUNDRY, INC.

BETTER DRY CLEANING

Phone 51

ROME, GEORGIA

Compliments of

Muse'a

The Style Center of the South

Peachtree: Walton: Broad

ATLANTA, GEORGIA

Preston Jackson is majoring in Psychology with a little Math and Astronomy on his schedule this semester.

HAVE YOU HEARD THESE BEFORE?

"Girls, pull off your sweaters and pass them back."
"Well, let's drive the peg down here."
"I am persuaded to believe."
"I know what you mean."
"Did you git it?—Well, sit down then."
"This booklet was given to me by a friend. It is entitled 'Prayer and Fellowship'."
"Is it democratic—with a little 'd'?"
"Girls, it is Miss Berry's expressed wush."
"Xcuse me, ladies."
"Girls, it just isn't done at Berry."
"I dare say, I must take my daily dozen."
"Fall in please."
"Blame Fellows."
"Ye gods, and little fishes."
"Ah-m-m, down at Tignall it was different."

ANN: "Johnny, did you take a bath?"
JOHNNY: "No, is one gone?"

Correct this announcement: "There will be an important joint chapel today; all students are invited to attend."

This argument was present by Fred Johnson in a serious debate:

"By a little sound reasoning, one can readily recognize the need for abolishing the rule for compulsory church attendance at Berry. The evils of the system are too manifold to go unheeded. For instance, so many Berry boys and girls wear spectacles due to the eyestrain caused by holding their snappy stories in an unusual position in order to avoid the attention of Dr. Cook and Miss Alston in church. It's also tough on the eyes when a boy tries to wink at a girl who sits three rows back and seven seats from the middle aisle in church.

"Berry sleep-walkers who leap from windows and cause great damage to shrubbery thereby have become fabulous in the history of the school. This condition is brought on by students becoming accustomed to march, rise, sit down, and get up. Friendships have been broken and boy friends have exchanged as a result of deep secrets muttered by girls in their sleep, a condition aggravated by compulsory church attendance. Asthma, and lung strain, which often pave the way for flu and pneumonia, can be traced to the terrific strain caused by the gasps of amazement from students as the huge sums of money in the collection plate pass before the astounded victims.

"Bad posture and nervousness are caused from sleeping in cramped, uncomfortable positions. Arteriosclerosis can be traced to the fact that one's feet are often lulled into unhealthy slumber whence awakening is quite painful.

"Falling hair and dandruff are caused from worry over whether one will awaken in time for dinner or not.

"Speaking thus from experience, I urge repeal of the compulsory church attendance rule."

Compliments of

Bessire & Company, Inc.

IMPORTERS, MANUFACTURERS, JOBBERS

Supplies for

ICE CREAM PLANTS, BAKERIES, CONFECTIONERIES, CREAMERIES AND DAIRIES

Manufacturers of

ICE CREAM CONES AND ICE CREAM PAILS

ATLANTA, GEORGIA

Congratulations from

SILVER'S 5 & 10 CENT STORE

ROME, GEORGIA

ENLOE DRUG COMPANY

"FOR PRESCRIPTIONS"

Phones 26 and 27

ROME, GEORGIA

Compliments of

KESSLER'S

ROME, GEORGIA

Compliments of

PHELPS & BURTON MATTRESS CO.

Old Mattresses Made Like New

Why Not Try Us

Phone 40

ROME, GEORGIA

Compliments of

THE J. KUTTNER CO.

INCORPORATED

"Everything to Wear for Ladies and Gentlemen"

ROME, GEORGIA

Compliments of

ARRINGTON-INGRAM DRUG CO.

ROME, GEORGIA

STATE MUTUAL INSURANCE CO.

(A Mutual Legal Reserve Life Insurance Co.)

Executive Office

ROME, GEORGIA

Our Compliments to the 1940 Graduating Class of Berry College

Compliments of

ROME OIL MILL

Manufacturer of

COTTON SEED PRODUCTS

ROME, GEORGIA

SEEDS—FEEDS

Let Us Figure With You

"MAIL—WIRE—PHONE"

SEED-FEED SUPPLY CO.

2nd & Market Sts. 6-1613

Main & Long Sts. 6-8125—6-8126

CHATTANOOGA

1. Johnny and Henry go domestic. 2. Our president. 3. Illegal aviators. 4. Taking all corners. 5. Frances Beggs adorns Mother's Building steps. 6. Ora Mae Faison and Preston Jackson. 7. The Verger. 8. Tennis stars (?). 9. More net stars. 10. At the track meet. 11. "Arkansawyers." Beck and Boren. 12. E. Williams astride a "steel mule." 13. Up and over. 14. Business gal. 15. "Sandy" caught in the act. 16. "Aw, let's relax." 17. Smilin' Jane Daniel. 18. Willard Brickell at the World's Fair. 19. Wow! bathing beauties. 20. Dewey Hardeman grooms "Big John."

Compliments of

MILLER BROS.

We carry the Newest Styles in Ladies' and Men's Ready-to-Wear at Reasonable Prices.

May We Serve You?

419 Broad St. ROME, GA.

Next to Montgomery Ward

Compliments of

C. T. JERVIS DRUG COMPANY

207 Broad Street

ROME, GEORGIA

MILNER MOTOR COMPANY

Dealers

FORD CARS
FORD TRUCKS
LINCOLN CARS
MERCURY CARS
FORD TRACTORS

ROME, GEORGIA

Compliments of

CARY J. KING & REESE

General Insurance

AS OLD AS THE CENTURY

(Established 1900)

★

PHONE 603

ROME, GEORGIA

AUTO PARTS & GEAR CO.

A COMPLETE LINE OF QUALITY PARTS

416 W. First St.

TELEPHONE 418

H. S. KING

Remington Typewriter Agent

Remington Portable Typewriters, sold on monthly payments of $3 per month. All makes of Typewriters sold, rented and repaired. Adding Machines, Cash Registers, and Check Writers repaired. Ribbons for all makes of machines.

Rooms 208-210 West Building

Phone 1913 ROME, GA.

A COMPLETE SERVICE TO THE

GRAPHIC ARTS

ipi

INTERNATIONAL PRINTING INK

DIVISION OF INTERCHEMICAL CORPORATION

DEPT. C.L., 75 VARICK STREET, NEW YORK, N. Y.

Atlanta
Baltimore
Battle Creek
Boston
Buffalo
Chicago
Cincinnati
Cleveland
Dallas
Denver
Detroit
Indianapolis
Kalamazoo
Kansas City
Los Angeles
Milwaukee
Minneapolis
Nashville
New Orleans
New York
Philadelphia
Portland, Ore.
Richmond
Rochester
St. Louis
St. Paul
San Francisco

Buy With Confidence

CROP RECORDS PROVE THEIR VALUE

VIRGINIA-CAROLINA CHEMICAL CORPORATION

Atlanta, Georgia
Savannah, Georgia

DAY'S ROUTINE:

A danca,
A data,
Perchanca
Out lata.

NEXT DAY:

To classa,
A quizza
I flunka
Gee Whizza.

WE WONDER:

If Sara will always be Blue?
If Clinton's Kitchen is modern?
If Mack will ever go South?
If Tom is really Precise?
If people think Randolph is Green?
If the girls really like Elaine's Stile?
Where Jack spends his Summers?
If Mack will continue living Underwood?

Mack South, James Talley, and Merrill May went on a business trip. At nightfall, being somewhat short of their destination (and cash also) they decided to rent a hotel room together. They paid the manager $30—$10 each. Later the manager, finding that he had over-charged them, sent Fred Johnson (who was bell-boy) up to the room with $5. Fred thought that he deserved a tip, and knowing that he would not get one, decided to keep $2 and gave Mack, James, and Merrill $1 each. Now 3 times $9 is $27, and Fred kept only $2. What happened to the other dollar?

NOTE: Answer will be in 1941 Annual - - - MAYBE.

Beside the Stone, Moss, and Sand
These all three,
Stood DeHart and the Bird near by
The Bush and Underwood tree.

And in this class so Greene,
Composed also of Allmond and Rice,
Did with the Farmer's Game of Law
Pitch a game of dice.

Wilson Fite had an experience similiar to one Jimmy Brown had last year. He cut himself both times while shaving this semester.

A few years ago when Lindsay Raley was a freshman, he inquired of Henry Houston: "Henry, how are you classified?" Henry answered, "I'm a Democrat."

James Talley, upon completion of his Botany project was discussing it in class.

MR. JONES: "Jim, your plants grew to be about a foot in height, did they not?"

JAMES: "Well, yes, sir, about 12 inches, I guess."

Compliments of

SCHWARTZ'S

FOR YOUNG MEN'S CLOTHING

●

ROME, GEORGIA

William G. McWilliams

Special Representative

NEW YORK LIFE INSURANCE CO.
(Mutual)

25 Years of Continuous Service

Office in
MASONIC TEMPLE BUILDING

PHONE 1722

★

Compliments of

R. B. CORMANY
Distributor

Gulf Oil Products

Gulf Pride Motor Oils

Gulf No-Nox Ethyl Gasoline

That Good Gulf Gasoline

★

ANDREWS TAXI &
U-DRIVE-IT CO.

BLACK AND WHITE CAB CO.
Phone 28

YELLOW CAB COMPANY
Phone 10

527 Broad Street

ROME, GEORGIA

Manufacturers of Men's High Grade Neckwear

ALL-STAR MANUFACTURING COMPANY

Look for the All-Star Label

ATLANTA, GEORGIA

Compliments of

CITIZEN'S FEDERAL SAVINGS
& LOAN ASSOCIATION

505 Broad Street

ROME, GEORGIA

Compliments of

SIMMON'S CO.

★

STAR ENGRAVING COMPANY

Manufacturers

DIPLOMAS—INVITATIONS
CLASS RINGS—CERTIFICATES
MEDALS—PINS—ETC.

HOUSTON, TEXAS

KARL GEMES
Georgia Representative

981 Adair Ave., N.E.

ATLANTA, GEORGIA

We strive to make the quality of our overall compare with the character of Berry School students

HAWK BRAND OVERALL CO.

CHATTANOOGA, TENN.

THE McCALL HOSPITAL

310 SOUTH BROAD STREET

PHONE 870-871

ROME, GEORGIA

Wedding Invitations Announcements

MONOGRAMMED STATIONERY, RECEPTION, ACKNOWLEDGMENT AND VISITING CARDS

Samples and Prices Upon Request

J. P. Stevens Engraving Co.

Manufacturers—Established 1874

ATLANTA, GEORGIA

HIGHT ACCESSORY PLACE

Incorporated

Goodyear Tires and Batteries

Shell Products

Telephone 785 225 East First St.

ROME, GEORGIA

O'NEILL MANUFACTURING COMPANY, Inc.

LUMBER

BUILDING MATERIAL

Custom-Built Millwork

Telephone 39 and 1712

ROME, GEORGIA

Fahy's

ESTABLISHED 1873

Salutes Its Friends

at

BERRY SCHOOLS

DANCE FOUNDRY AND MACHINE WORKS

GRAY IRON - BRONZE - ALUMINUM
LEAD - TABLETS - MARKERS
SCULPTURAL - WASHERS
GEARS - GRATES

4 Blanche Avenue Phone 1217-J

ROME, GEORGIA

Compliments of

ROME HAIRDRESSERS ASSOCIATION

Compliments of

TUBIZE CHATILLON CORPORATION

NEW YORK, N. Y.

ROME, GEORGIA HOPEWELL, VIRGINIA

Best Wishes to . . .

THE BERRY SCHOOLS *and* THE CLASS OF 1940

A. D. LITTLEJOHN, '24, *Agent*

WOFFORD OIL COMPANY

Distributors of Pure Oil Products in this Section

1. Atop Frost Memorial Chapel. 2. Lemley Hall. 3. They must see something. 4. Helen Paul climbing a fence on the bottom side. 5. Wonder what Ralph's waiting on? 6. "Clean your room, boys." 7. Front view of the Administration Building. 8. "P" Jackson when the lake froze over. 9. Blackstone hall. 10. Memorial Library, thru a Thomas Berry window. 11. Pajama parade. 12. Julian Garrison and "E" Williams. 13. Gilliam, G. T., Arthur, and Hubert. 14. Take it easy, Ben! 15. Our Dean of Men. 16. A carload. 17. Clara Hall entrance. 18. Leita Simonton and Hazel Waller at Recitation Hall.

Compliments of

SEARS, ROEBUCK AND CO.

ATLANTA MAIL ORDER STORE

ROME, GEORGIA, RETAIL STORE

Official Photographers

for

THE 1940 CABIN LOG

OWEN LIVELY'S STUDIO

ROME, GEORGIA

Compliments of

SKELTON FURNITURE COMPANY

LINDALE ROME

Compliments of

Merita

BREAD AND CAKES

THE AMERICAN BAKERIES COMPANY

Phone 1020

ROME, GEORGIA

THE CABIN LOG 1940

is bound in

KINGSKRAFT COVER

Kingskraft Covers Excel in Quality

Compliments of

GEORGE P. BYRD

Consignee

THE TEXAS CO.

Fire Chief Gasoline and

Texaco and Havoline

Motor Oils

ROME, GEORGIA

PEPPERELL

"The Greatest Name on Fabrics"

PEPPERELL
TRADE MARK
FABRICS

Executive Offices:
160 STATE STREET, BOSTON, MASSACHUSETTS

General Sales Offices:
40 WORTH STREET, NEW YORK CITY

Sales Offices in Boston, Chicago, San Francisco, New Orleans, Atlanta, and Philadelphia.
Branch Sales Offices in St. Louis, Los Angeles, Dallas, Cleveland, Baltimore, Milwaukee, and Cincinnati.
Mills at Lindale, Georgia; Opelika, Alabama; Biddeford, Maine; Fall River, Massachusetts.
Finishing Plant at Lewiston, Maine.

When You Build A Home of Your Own

— REMEMBER —

"STANDARD" Plumbing
"AMERICAN" Boilers and Radiators
"SUNBEAM" Furnaces
"SURETY BOND" Paint
ELECTRICAL SUPPLIES
"CAREY" Roofing

DISTRIBUTED BY

JAMES SUPPLY COMPANY

515 EAST 11th STREET CHATTANOOGA, TENN.

UNQUESTIONED QUALITY

and

HIGHEST TYPE SERVICE

STANDARD OIL COMPANY

INCORPORATED IN KENTUCKY

Compliments of

CASEY-KIRKLAND MOTOR CO., INC.

DODGE AND PLYMOUTH PASSENGER CARS — DODGE TRUCKS

200-204 West Fifth Avenue

ROME, GEORGIA

THE DRAUGHON SCHOOL OF COMMERCE

High School Graduation and Character References Entrance Requirements

An average of 40 positions filled monthly

PEACHTREE AT BAKER STREET

ATLANTA, GA.

Compliments of

FOX MANUFACTURING CO.

Furniture Manufacturers

ROME, GEORGIA

COMPLIMENTS

OF

A FRIEND

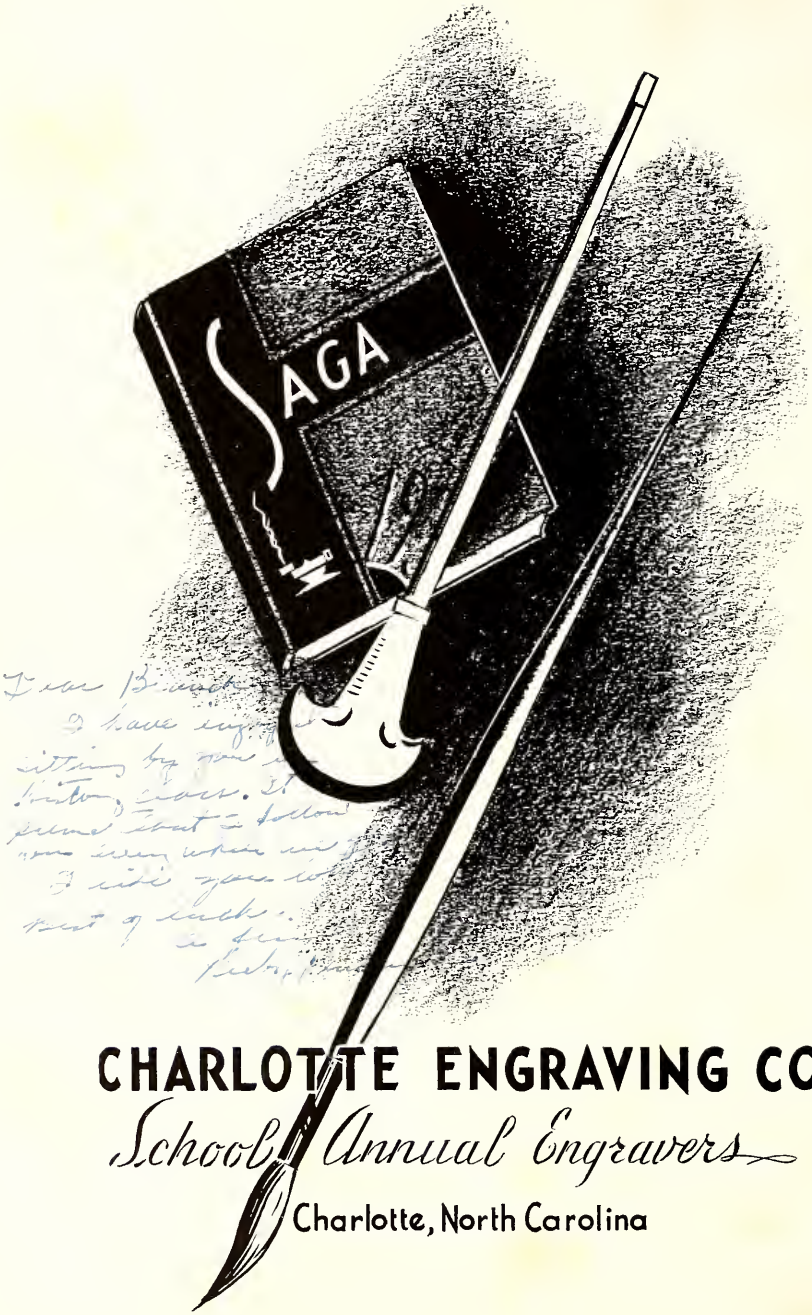

CHARLOTTE ENGRAVING CO.

School Annual Engravers

Charlotte, North Carolina

Stability

SINCE time, mountain peaks have served man as landmarks; they are stable, dependable in character. To many annual staffs, through more than forty-nine years, the OBSERVER PRINTING HOUSE has served as a landmark, a guide in the producing of FINE ANNUALS.

Our quality, our service, the experience of trained personnel both in advisory capacity and in mechanical production, have ever been outstanding. Over forty-nine years of continuous service is proof of stability.

OBSERVER PRINTING HOUSE, Inc.

College Annual Department

204-214 W. 2ND ST. CHARLOTTE, N. C.

Well, here I am again, Blanche, will you allow me to take up this next to the last page with some of my nonsense? Really, Blanche, the longer that I know you the more I "love" you. It's just a growing thing, I guess. Really, I don't see how I could ever give you up. May I put in a little request? Don't ever forget me. It's needless for you to request the same thing, because I'll never do it.

Best wishes through the years.

Love,

Alice

LAST WORD

For providing an office which has greatly facilitated work on the CABIN LOG we are very grateful to Mr. O. C. Skinner, Industrial Manager of the school.

We would like to express our appreciation to the Y. M. C. A. and Y. W. C. A. for their donations to the CABIN LOG.

We acknowledge our indebtedness to Mr. Harrie S. Keck, Representative of Observer Printing House, Inc., for his invaluable suggestions and assistance.

To our advertisers, without whose cooperation this book would have been impossible, we express our deepest thanks and appreciation.

The entire staff of the 1940 CABIN LOG are due enthusiastic praise for the fine spirit of cooperation they have shown throughout.

Ego amo te.

Dearest Blanche,

Of all the girls, not only at Berry, but everywhere else, you are the sweetest girl I think I have ever known besides the "Family". There are so many nice things I can say for you until I hardly know where to begin. The first time I saw you was last Nov. 26, 1939 — that, I shall never forget. I thought you were beautiful — I still think so. All those nights that we have spent in your room are memories that can never be forgotten. I can't express how very much I have enjoyed it, and whenever or wherever I see "Coffee" I shall always think of the gang in your room. Blanche, please remember me not only as one of the family, but one of your very best friends. Here is sincerely hoping you decide to come back next fall for without you "Life will be an incomplete one". The very best wishes for everything nice in life.

Love,

Roberta

Dear Blanche,

Since I'm always at the bottom, I'll take the bottom of this page. Blanche, dear, I know you have been worried to death with me this semester, but I have enjoyed it. I think you are about the best natured one of the "family", or is it the meanest. I'm sorry. I really meant for this to be a little different from the "jibs" I give Lillian Carter. With "Miss Scott" sitting here by me going daffy, I'll have to say this is a hurry. I think the world of you.

Lots of love,
Myrtle

KINGT